



1 February – 1 May 2025 Environmental Water Report

Document Information				
Title	1 February 2025 to 1 May 2025 Environmental Water Report			
Number				
Revision	001			
Revision Information				
Revision	Author	Reviewer	Approver	Date
001	N. Sela	J. Chenery	J Chenery	4/07/2025

Table of Contents

1 Introduction	5
1.1 Purpose of this Report	5
1.2 Reporting Period	5
1.3 Project Progress	5
2 Existing Environment	7
2.1 Climate	7
2.1 Rainfall	7
2.2 Drainage and Catchments	8
2.3 Hydrogeology	8
3 Monitoring Program	9
3.1 Overview	9
4 Monitoring Results	16
4.1 Trigger Criteria	16
4.2 Groundwater Level Triggers During Reporting Period	16
4.3 Groundwater Level Triggers from Previous Reporting Periods	16
4.3.1 BH2101	16
5 Groundwater Dependant Ecosystems (GDEs)	16
5.1 Baseline Data Collection	16
5.2 Groundwater Level Triggers in GDEs	16
5.3 Mining works near GDEs	17
5.4 GDE Ecology Surveys	17
6 Conclusions	19
Appendix A - Conventional Monitoring Bores Hydrographs	20
Appendix B - Bogs and Fens Hydrographs	21
Appendix C - Vibrating Wire Piezometer Hydrographs	22

Abbreviations, Acronyms, Initialisms and Definitions

Acronym	Definition
AFL	Agreement for Lease
AHD	Australian Height Datum
AIP	Aquifer Interference Policy
CoA	Infrastructure Conditions of Approval (SSI 9687)
Construction envelope	The maximum extent within which the disturbance area corridor can move to allow the final siting of infrastructure through the detailed design process
DAWE	Commonwealth Department of Agriculture, Water and the Environment
Disturbance footprint	The disturbance footprint as described in the PIR–RTS is the indicative corridor inside the construction envelope, where construction works required to build Snowy 2.0 can be carried out.
DOI	Department of Industry
DPIE	NSW Department of Planning, Industry and Environment
EIS	Environmental Impact Statement
EMS	Environmental Management Strategy
EPA	NSW Environment Protection Authority
EP&A Act	Environmental Planning and Assessment Act 1979
EP&A Regulation	Environmental Planning and Assessment Regulation 2000
EPL	Environmental Protection Licence
Exploratory Works	The development of the exploratory tunnel and associated infrastructure described in the Environmental Impact Statement for the Snowy 2.0 Exploratory Works (CSSI 9208) dated July 2018, and modified by: <ul style="list-style-type: none"> • Submissions Report dated October 2018 and 4 October information provided to the Department on 17 October 2018, 19 November 2018 and 23 January 2019; • Modification Report dated 6 June 2019 and associated Submissions Report dated 2 September 2019 and determination dated 4 October 2019; and • Modification Report dated 17 October 2019 and associated Submissions Report dated 10 January 2020.
Future Generation	Future Generation Joint Venture
Future Generation–PMS	Project Management System
GDE	Groundwater Dependent Ecosystem — ecosystems that require access to groundwater to meet all or some of their water requirements so as to maintain the communities of plants and animals, ecological processes they support, and ecosystem services they provide.
GMP	Groundwater Management Plan (SE2-GU-ENV-PLN-012) (This Plan)
IBA	Interim Biogeographic Regionalisation for Australia
Incident	An occurrence or set of circumstances that causes or threatens to cause material harm and which may cause a breach or a non-compliance
Kosciuszko National Park	A National Park protected under the National Parks and Wildlife Act 1974 (NSW) and managed by NSW National Parks and Wildlife Service. It covers an area of 673,543 hectares and forms part of Australia's only Alpine area.
KNP	Kosciuszko National Park
Lobs Hole site	The development in the vicinity of Lobs Hole, including the GFO1 emplacement area; construction facilities (Main Yard), including workers' accommodation camp and temporary spoil emplacement areas; Main Access Tunnel and Emergency Cable and Ventilation Tunnel portals; and ancillary infrastructure including access roads, substation, cableyard and utilities.
LFB	Lachlan Fold Belt
LPF	Long Plain Fault
Main Works	The development of an underground power station and associated infrastructure described in the Environmental Impact Statement for the Snowy 2.0 Main Works (CSSI 9687) dated February 2020, and modified by: <ul style="list-style-type: none"> • Preferred Infrastructure Report and Response to Submissions – Snowy 2.0 Main Works, dated February 2020; and

	• Additional information provided to the Department by EMM on 24 March 2020 and 7 April 2020.
Marica site	The development in the vicinity of Marica, including the headrace surge shaft; ventilation shaft; construction facility workers' camp; and ancillary infrastructure including access roads and utilities.
MDB	Murray–Darling Basin
NSW DPI	The NSW Department of Primary Industries within Regional NSW
NPWS	National Park and Wildlife Services
NRAR	NSW Natural Resources Access Regulator
Plateau site	The development in the vicinity of the Plateau, including the intake structure, barrier in Tantangara Creek and ancillary infrastructure including access roads and utilities.
Plateau area	The plateau area; located to the east of the Snowy Mountains Highway and spanning the area between the highway and Tantangara Reservoir. It is typical of elevated alpine environments, dominated by low energy streams, gentle rolling hills and mostly flat terrain. The plateau area includes the Plateau and Tantangara work site.
POEO Act	Protection of the Environment Operations Act 1997
POEO Regulation	Protection of the Environment (General) Regulation 2009
Project	Snowy 2.0 Main Works
Project area	The project area is the broader region within which Snowy 2.0 will be built and operated, and the extent within which direct impacts from Snowy 2.0 Main Works are anticipated. The project area does not represent a footprint for the construction works, but rather indicates an area that was considered during environmental assessments.
Ravine area	The ravine area; located mostly to the west of the Snowy Mountains Highway, is characterised by deep gorges and steep sloping terrain formed from river incision within the local granodiorite bedrock. The ravine area includes the Talbingo, Lobs Hole and Marica work sites.
REMM	Revised Environmental Management Measures
Rock Forest site	The development on the Rock Forest property, including the Rock Forest emplacement area, explosives laydown area and ancillary infrastructure including access roads.
SC	South Coast
Submissions Report or RTS	Main Works Preferred Infrastructure Report and Response to Submissions
SHC Act	Snowy Hydro Corporatisation Act 1997
SHL	Snowy Hydro Limited
SSI	State Significant Infrastructure under EP&A Act (Infrastructure Approval 9687)
SWMP	Surface Water Management Plan (S2-FGJ-V-ENV-PLN-0011) (Appendix A)
Talbingo Reservoir site	The development in and around the Talbingo Reservoir, including the Ravine Bay emplacement area; water development at Middle Bay, including the water intake and associated structures, barge launch ramp, and construction facilities; and ancillary infrastructure, including access roads and utilities.
Tantangara Reservoir site	The development in and around the Tantangara Reservoir, including the Tantangara emplacement area; water intake and associated infrastructure; barge launch infrastructure; construction and laydown facilities, including workers' camp; fish screens; and ancillary infrastructure, including access roads and utilities.
TARP	Trigger Action Response Plan
TBM	Tunnel boring machine
VWP	Vibrating wire piezometer – a deep, sealed bore that records groundwater pressure
WAL	Water Access Licence
Water Group	The Water Group within the Department
WM Act	Water Management Act 2000
WM Regulation	Water Management (General) Regulation 2011
WMP	Water Management Plan (S2-FGJ-V-ENV-PLN-0010)
WSP	Water Sharing Plan
WTP	Water Treatment Plant

1 Introduction

1.1 Purpose of this Report

This report has been prepared in line with the approved Groundwater Management Plan (GMP) (FGJV, 2020; document reference S2-FGJV-ENV-PLN-0012), to meet the requirements of Schedule 3, Condition 31(d) of the Critical State Significant Infrastructure Approval (DPIE, 2020a). The purpose of this report is to review and comment on the performance of the groundwater monitoring program during the reporting period, and document any trends, incidents, or environmental concerns observed. Specifically, the report:

- Provides an update on project activities that may have influenced groundwater conditions;
- Assesses groundwater monitoring results against the site-specific trigger values (SSTVs) established in the GMP.
- Presents groundwater level hydrographs.

1.2 Reporting Period

The report provides a groundwater update for the period between 1 February 2025 and 1 May 2025.

1.3 Project Progress

Progress across the different work fronts for this reporting period is detailed in Table 1 and shown in Figures 1 to 5.

Table 1: Construction progress update

Work Area	Work Front	Status
The Plateau	Headrace Tunnel (TBM3)	Tunnel is 17% complete.
Marica	Inclined Pressure Shaft (TBM1)	Tunnel is 17% complete.
	Upstream Surge Shaft	Shaft is 65% complete.
	Cavern	Machine Hall 34% and Transformer Hall is 41% complete.
Lobs Hole	Tailrace Tunnel (TBM2.2)	Tunnel is 88% complete.
	MAT	Complete
	ECVT	Complete

Snowy 2.0 Groundwater Monitoring - Construction Update

February 2025 - May 2025

Legend

- Construction Envelope (Dec 2021)
- Water Storage
- Access Tunnels
- Watercourses
- Road

Groundwater Monitoring Networks

- Standpipes
- Production Bores
- Swamp Monitoring Bore
- Vibrating Wire Piezometers

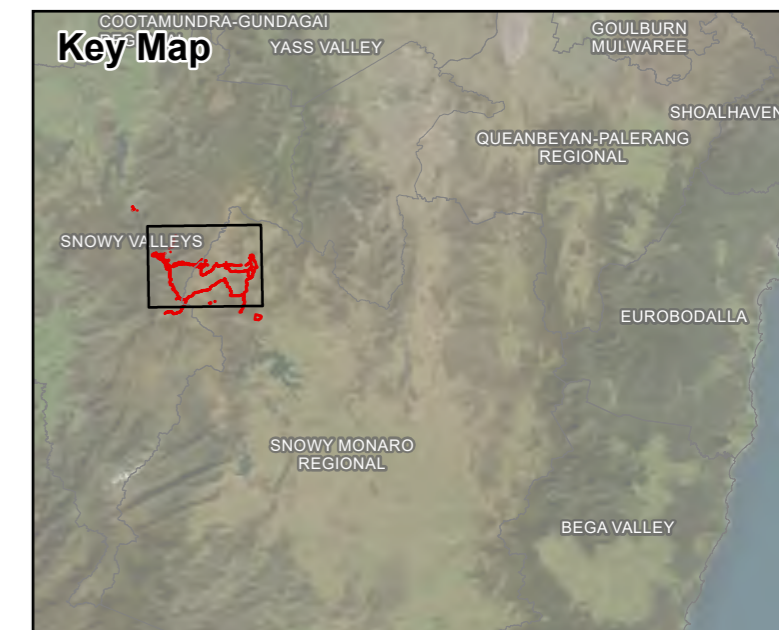
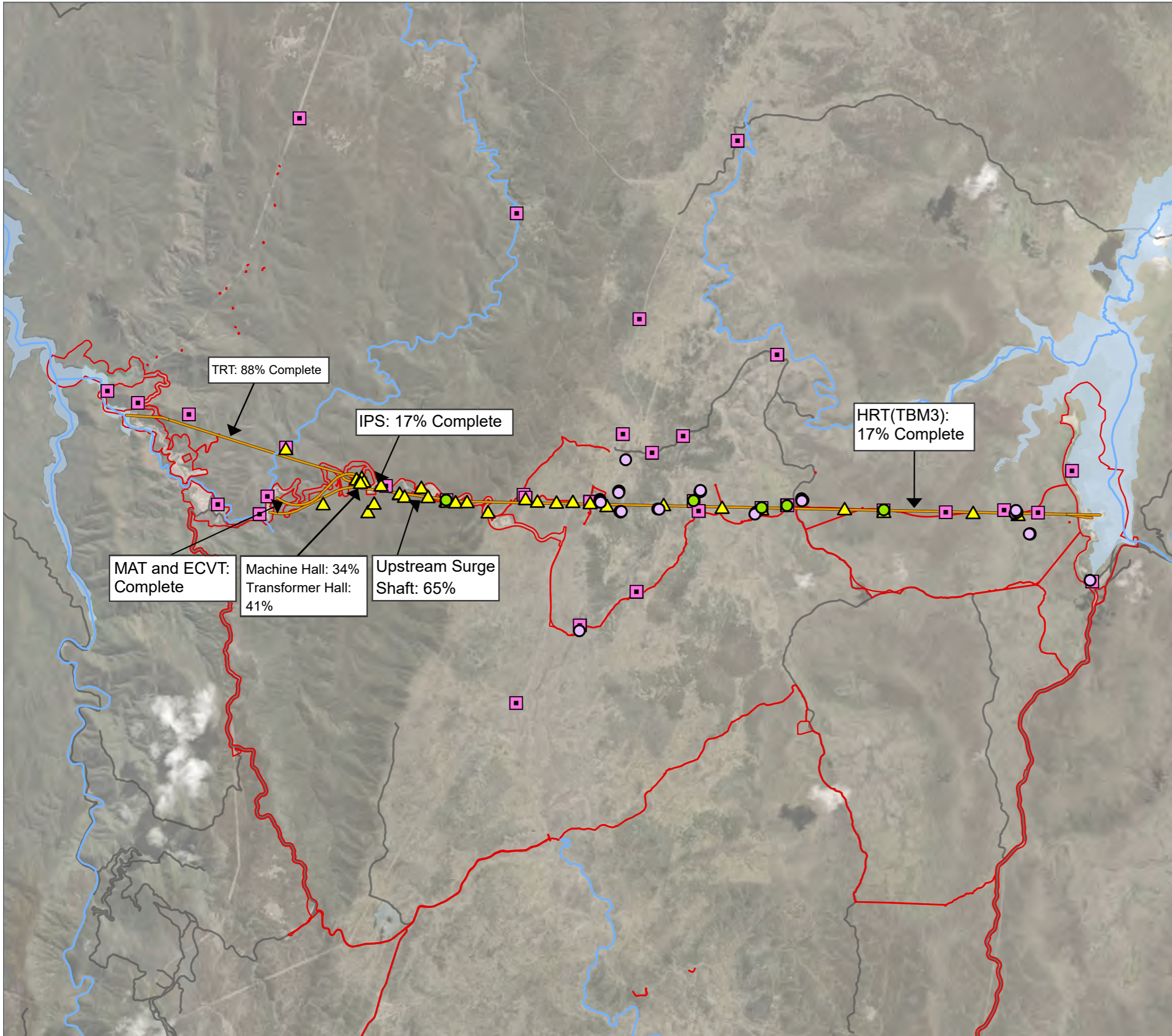

Credits: Data used is owned by Snowy Hydro Limited except as follows:
Earthstar Geographics
[Add credits / acknowledgements for any other third part data sources here]

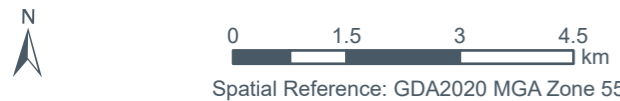

Disclaimer: Map created by Snowy Hydro Limited. While the map has been created with all due care, Snowy Hydro does not guarantee or represent the map to be free of errors or omissions. Each user of this map is responsible for determining its suitability for their intended use or purpose. Snowy Hydro and its employees, officers, agents or representatives gives no warranty in relation to the data (including accuracy, reliability, completeness, currency or suitability) and accepts no liability (including without limitation, liability in negligence) for any loss, damage or costs (including consequential damage) relating to any use. © Snowy Hydro Limited, 2026

C:\GIS\SNOWY\GroundwaterMonitoring\GroundwaterMonitoring_mini\GroundwaterMonitoring_mini.aprx

2 Existing Environment

2.1 Climate

The project region experiences an alpine climate, marked by mild summers and long, cold, snowy winters with frequent damp conditions. Precipitation is most common from winter through early spring, with amounts typically increasing at higher elevations. In contrast, summer and autumn are drier, with rainfall patterns showing greater month-to-month variability. Summer storms also tend to be more intense but shorter in duration compared to the steadier winter rains.

2.1 Rainfall

Three weather stations positioned along the project alignment provide real-time meteorological data:

- **Tantangara** - an automatic weather station managed by FGJV in Tantangara construction site.
- **Lobs Hole** - an automatic weather station managed by FGJV in Lobs Hole construction site.
- **Cabramurra** - an automatic weather station located in the Cabramurra township managed by the Bureau of Meteorology.

The Tantangara and Cabramurra gauges are located in sub-alpine environments at elevations of about 1,220 m and 1475 m, respectively. Cabramurra records significantly higher annual rainfall than the lower-elevation gauges at Lobs Hole and Tantangara. The Tantangara and Lobs Hole stations provide onsite data for their respective construction areas, while the Cabramurra station, at 1470 m, represents conditions at Marica, which lies at a similar elevation of 1480 m and is approximately 15 km to the north.

Rainfall for each weather station is shown in Figures 2 to 4. Climate data has been reviewed over a 12-month span to highlight trends and cycles leading up to the reporting period.

The Cabramurra weather station was offline from 19 February to 9 May, and data from this period should be disregarded.

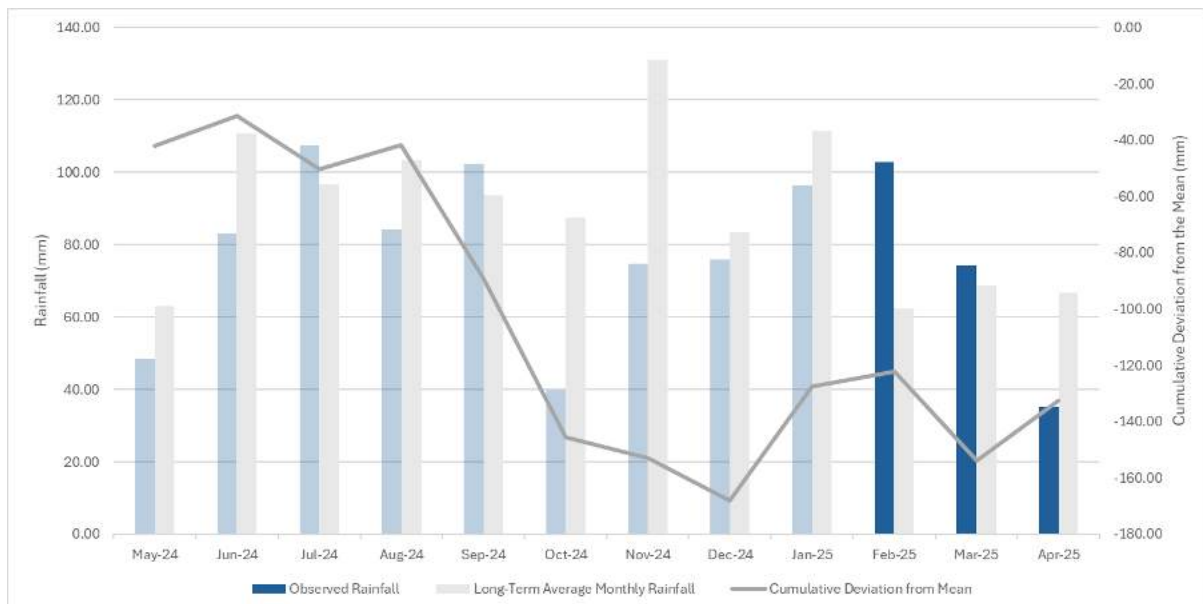

Figure 2: Monthly rainfall and cumulative deviation from mean rainfall at Tantangara weather station

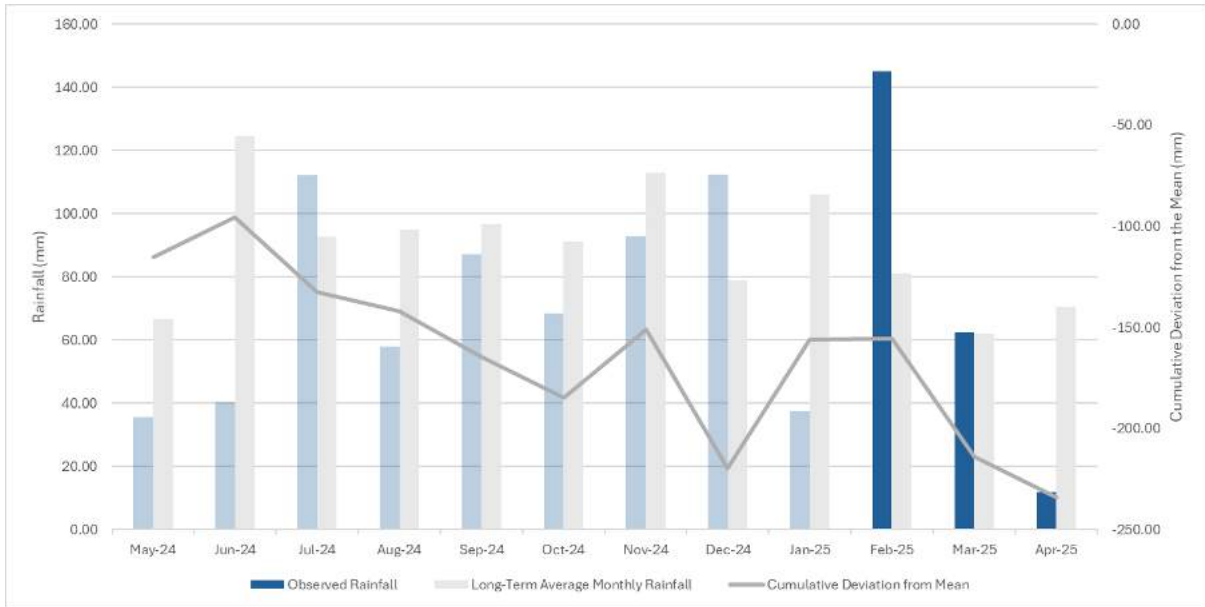

Figure 3: Monthly rainfall and cumulative deviation from mean rainfall at Lobs Hole weather station

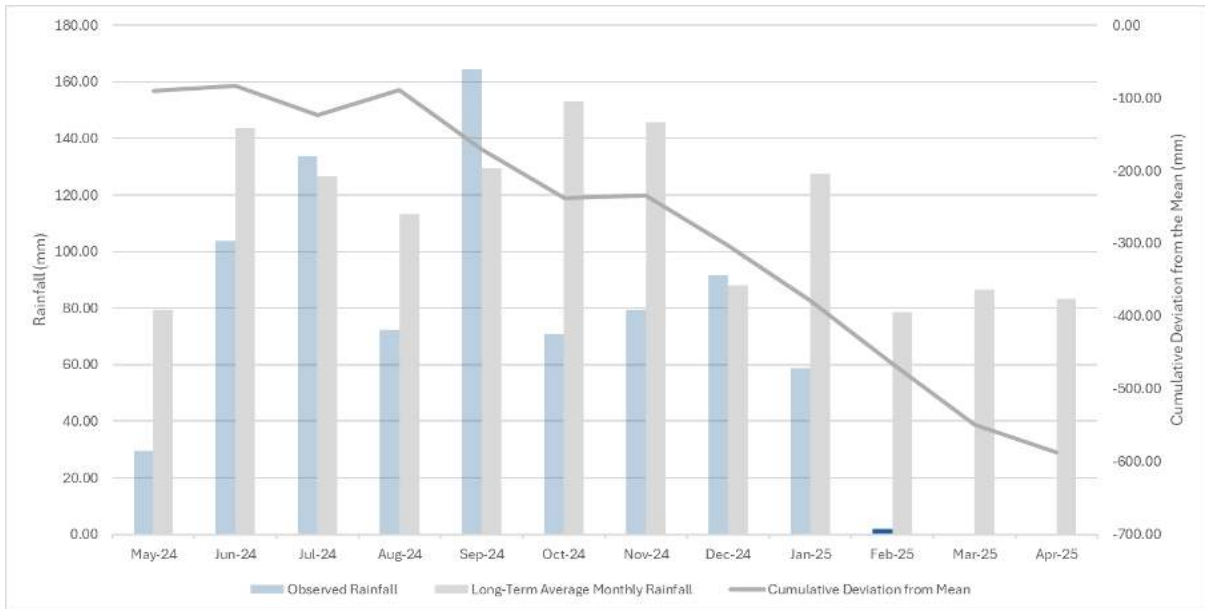

Figure 4: Monthly rainfall and cumulative deviation from mean rainfall at Cabramurra weather station (BoM: 072161)

2.2 Drainage and Catchments

The Project areas surface water drainage patterns and catchment characteristics are outlined in Annexure J of the Project’s Main Works Environmental Impact Statement (EIS) includes information on local surface water systems, catchment boundaries, flow paths, and the interaction between surface and subsurface hydrology.

2.3 Hydrogeology

The hydrogeological setting of the project site is comprehensively outlined in Annexure J of the Project’s Main Works EIS and includes information on groundwater systems, aquifer characteristics, groundwater-surface water interactions, and potential impacts associated with project activities.

3 Monitoring Program

3.1 Overview

The regional groundwater monitoring network for the Project includes 106 active groundwater monitoring sites. These sites are shown in Figures 5 to 10.

The Project's groundwater monitoring network is equipped with a combination of remote telemetry and direct-read data loggers, all of which are programmed to log hydrostatic pressure every six hours.

Remote telemetry provides a near-real time feed to Snowy Hydro's Groundwater Dashboard, which graphs the compensated water pressure data as a groundwater level relative to rainfall, and the site-specific water level trigger.

As of May 2025, the active groundwater monitoring sites included:

- 41 conventional groundwater monitoring bores. At some locations multiple monitoring bores are installed next to one another to varying depths (nested bores). These bores are suitable for both water level and water quality sampling.
- 3 test production bores used historically to assess indicative groundwater yields and quality at the proposed tunnel depth.
- 30 shallow bog and fen piezometers.
- 32 Vibrating Wire Piezometer (VWP) locations with 75 sensors installed at depth.

Groundwater Monitoring Network

Figure 5 - Overview

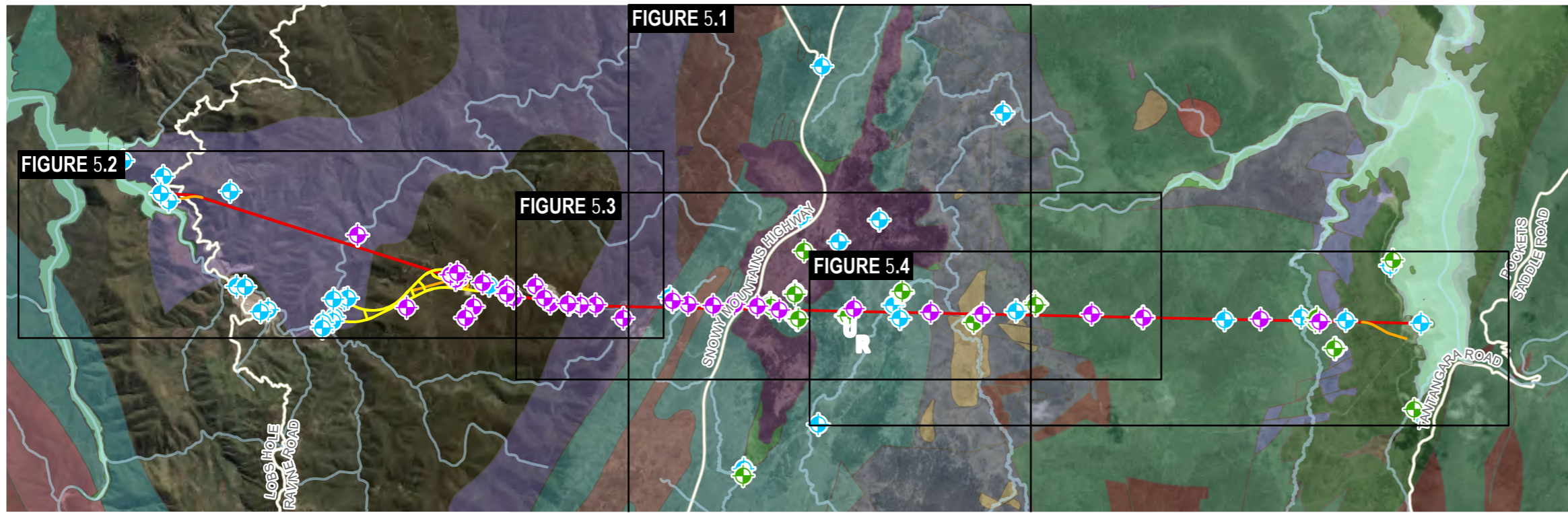

Legend

Monitoring Network		Bogy Plain Suite - intrusion
VWPs	Cabramurra Basalt	Gooandra Volcanics
Shallow Bog Piezometers	Goobarragandra Volcanics	Green Hills Granodiorite
Open Stand pipes	Hell Hole Creek Monzogranite	Kellys Plain Volcanics
Access Tunnels	Lobs Hole Monzogranite	Peppercorn Formation
Construction Tunnels	Ravine beds	Rough Creek Tonalite
Hydraulic Tunnels	Shaw Hill Gabbro	Tantangara Formation
Major Road	Temperance Formation	Unassigned Palaeozoic intrusions - dykes
Watercourse	Unassigned Silurian intrusions - porphyry	
Water Areas		
Surface Geology		
Abercrombie Formation	Alluvial sediments	
Anthropogenic stored water, pondage, reservoirs, canals	Bogy Plain Suite - cumulo-phryic textured intrusion	

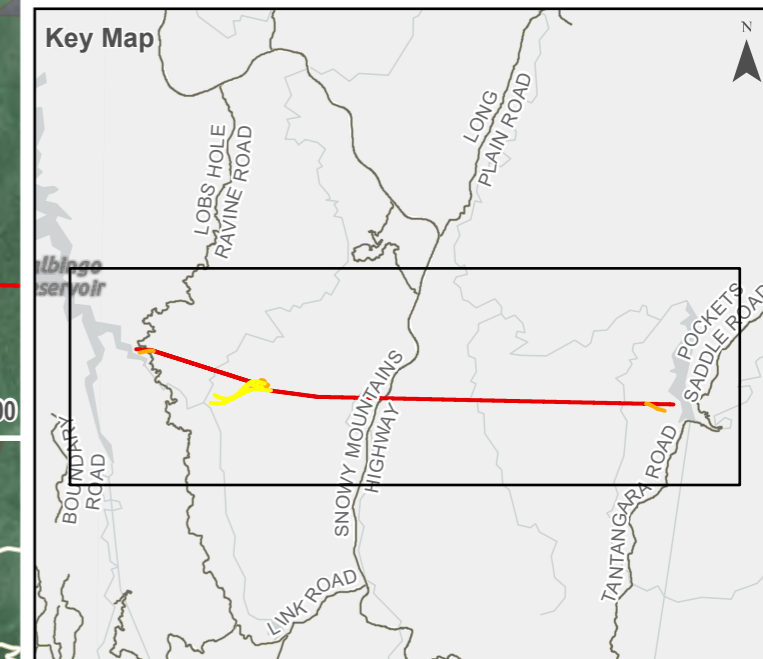
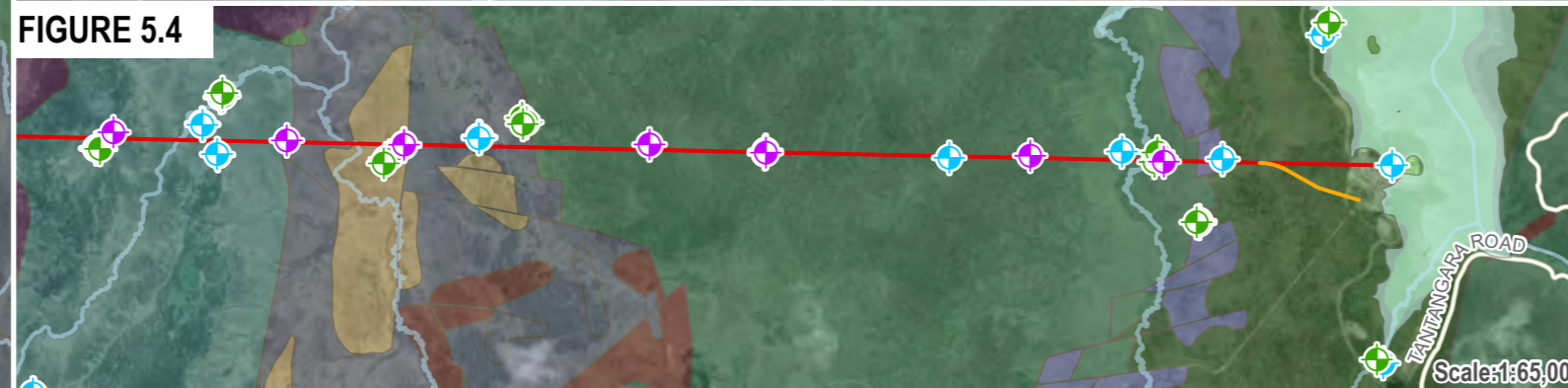
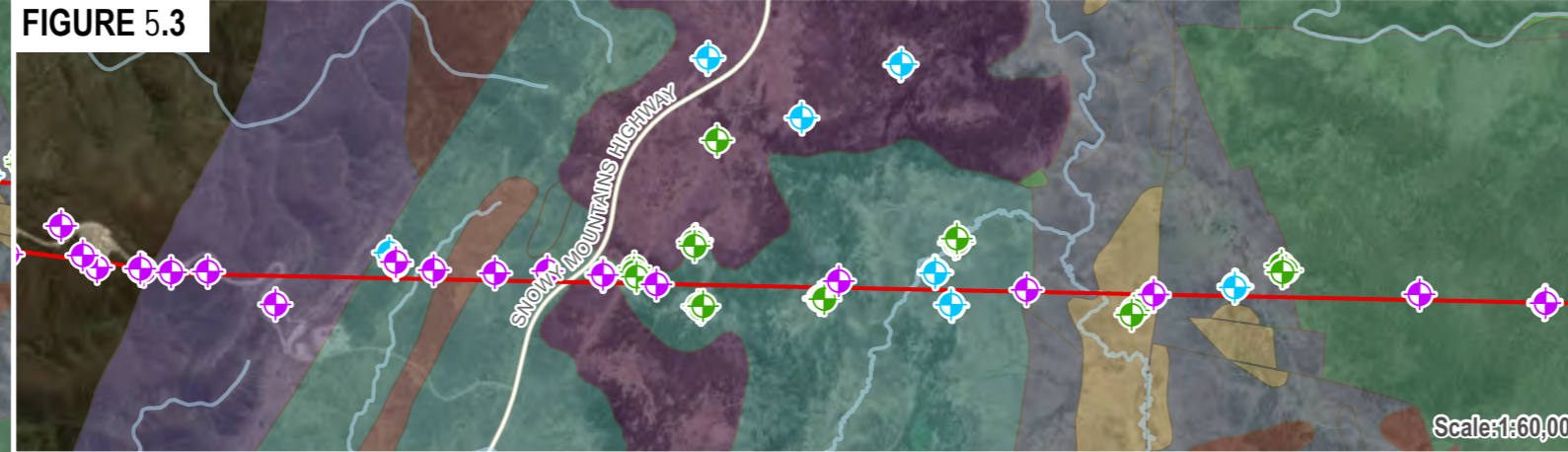
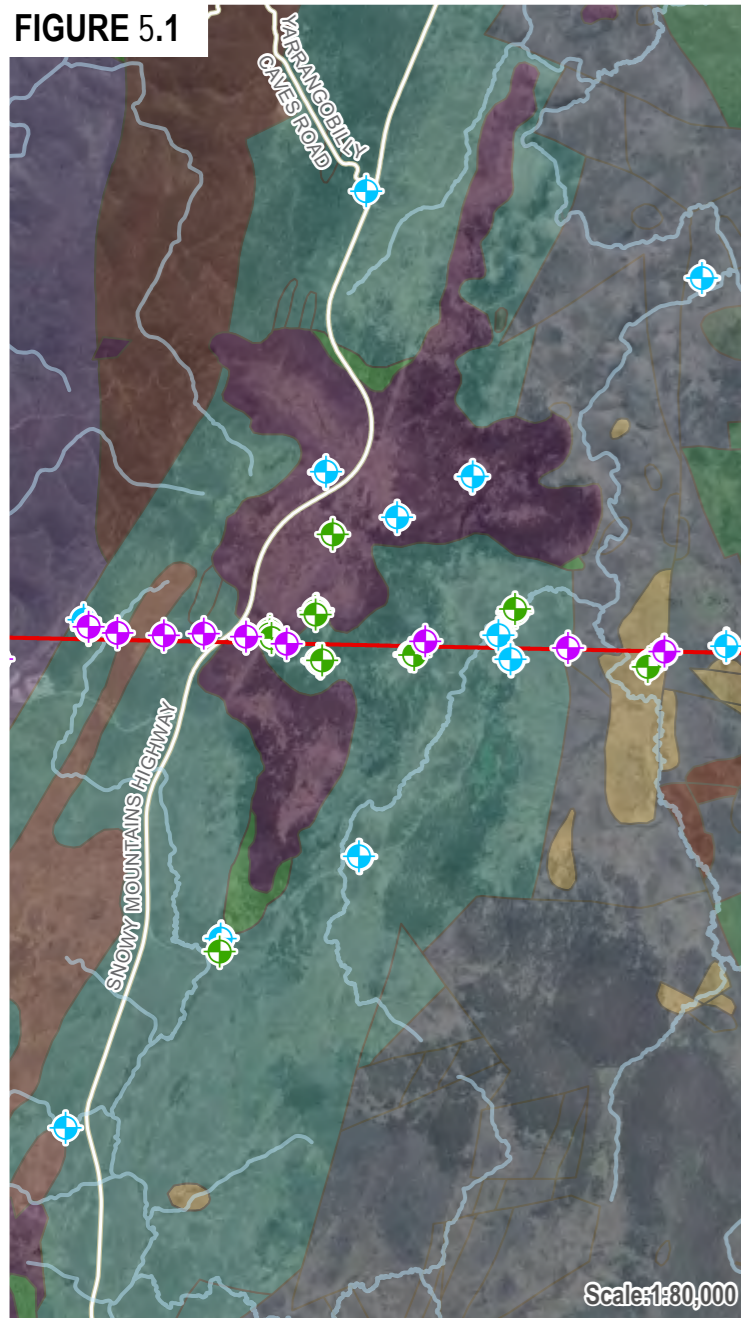

Credits: Data used is owned by Snowy Hydro Limited except as follows: Earthstar Geographics, Vicmap, Esri, TomTom, Garmin, FAO, MET/NASA, USGS [Add credits / acknowledgements for any other third part data sources here]

Disclaimer: Map created by Snowy Hydro Limited. While the map has been created with all due care, Snowy Hydro does not guarantee or represent the map to be free of errors or omissions. Each user of this map is responsible for determining its suitability for their intended use or purpose. Snowy Hydro and its employees, officers, agents or representatives gives no warranty in relation to the data (including accuracy, reliability, completeness, currency or suitability) and accepts no liability (including without limitation, liability in negligence) for any loss, damage or costs (including consequential damage) relating to any use. © Snowy Hydro Limited, 2025



Prepared by: Karen Zhu
Date: 18/06/2025

0 1.5 3 4.5 km

Spatial Reference: GDA2020 MGA Zone 55

Groundwater Monitoring Network

Figure 6 - Tantangara and Zinc Ridge

Legend

- Construction Tunnels
- Hydraulic Tunnels
- Major Road
- Watercourse
- Water Areas
- Monitoring Network**
 - VWPs
 - Shallow Bog Piezometers
 - Open Stand pipes
 - Open Stand pipes (100% Trigger)

Surface Geology

- Abercrombie Formation
- Anthropogenic stored water, pondage, reservoirs, canals
- Hell Hole Creek Monzogranite
- Kellys Plain Volcanics
- Peppercorn Formation
- Tantangara Formation
- Temperance Formation

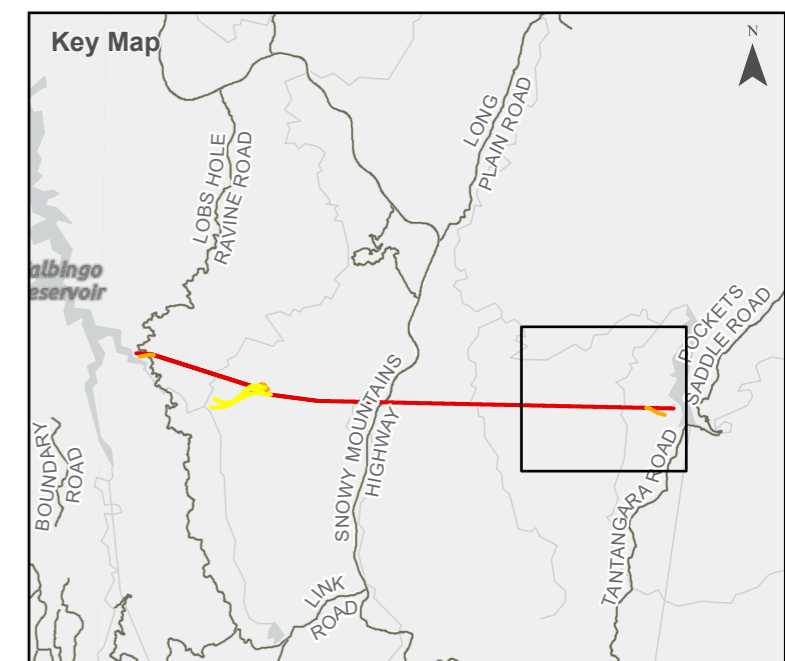

Prepared by: Karen Zhu
Date: 18/06/2025

C:\GIS\SNOWY\GroundwaterMonitoring\GroundwaterMonitoring.aprx



Spatial Reference: GDA2020 MGA Zone 55

Disclaimer: Map created by Snowy Hydro Limited. While the map has been created with all due care, Snowy Hydro does not guarantee or represent the map to be free of errors or omissions. Each user of this map is responsible for determining its suitability for their intended use or purpose. Snowy Hydro and its employees, officers, agents or representatives gives no warranty in relation to the data (including accuracy, reliability, completeness, currency or suitability) and accepts no liability (including without limitation, liability in negligence) for any loss, damage or costs (including consequential damage) relating to any use. © Snowy Hydro Limited, 2025

Credits: Data used is owned by Snowy Hydro Limited except as follows:
Vicmap, Esri, TomTom, Garmin, FAO, METI/NASA, USGS, Maxar
(Add credits / acknowledgements for any other third part data sources here)

Groundwater Monitoring Network

Figure 7 - Goandra

Legend

- Hydraulic Tunnels
- Major Road
- Watercourse

Monitoring Network

- WVPs
- Shallow Bog Piezometers
- Open Stand pipes

Surface Geology

- Abercrombie Formation
- Alluvial sediments
- Boggy Plain Suite - intrusion
- Cabramurra Basalt
- Goandra Volcanics
- Goobarragandra Volcanics
- Shaw Hill Gabbro
- Tantangara Formation
- Temperance Formation

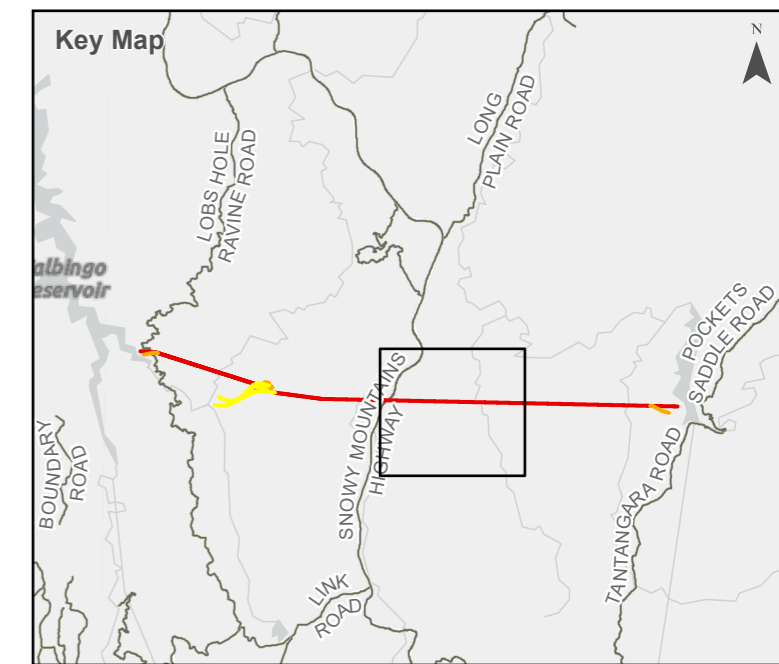
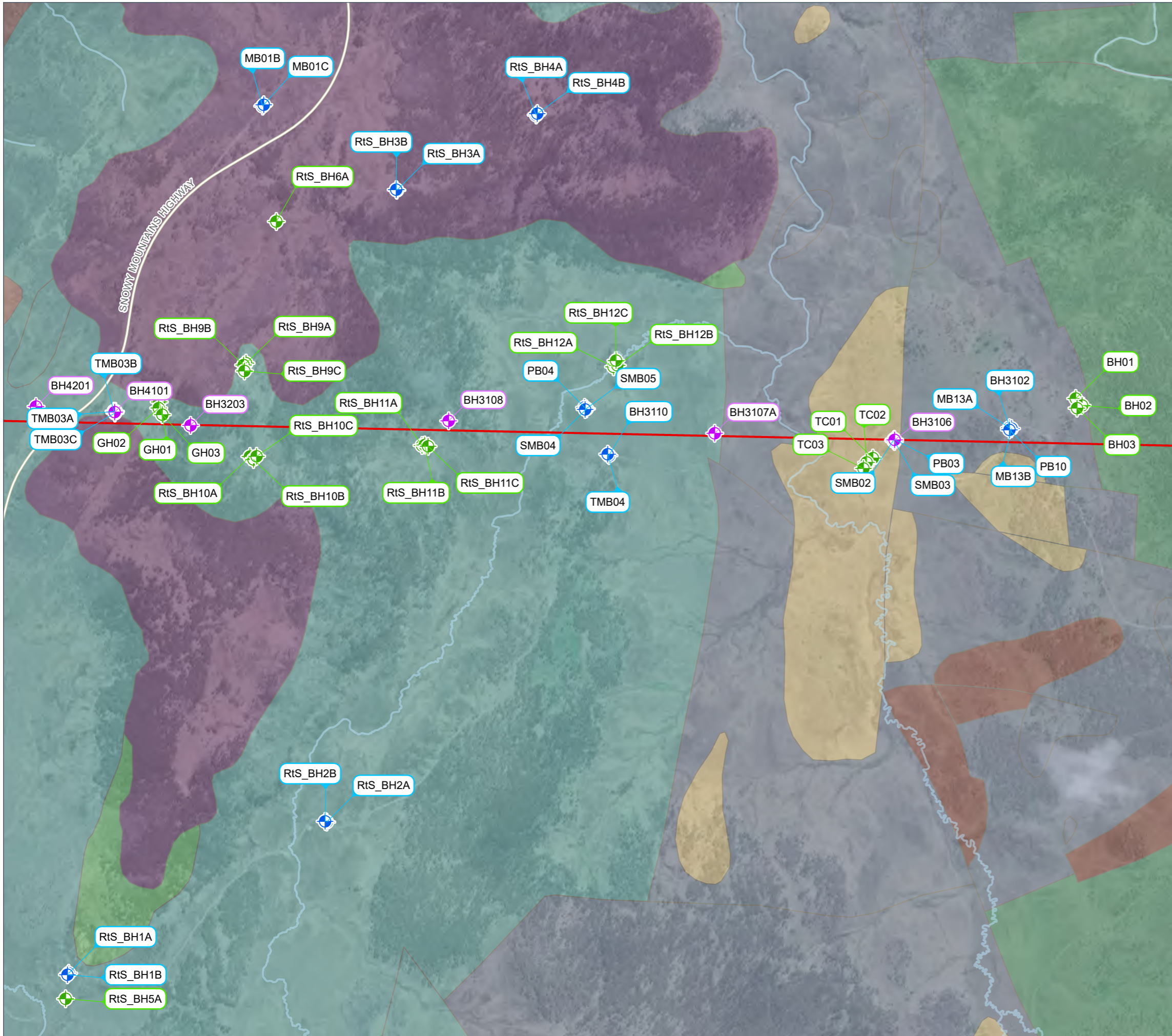

Prepared by: Karen Zhu
Date: 18/06/2025

C:\GIS\SNOWY\GroundwaterMonitoring\GroundwaterMonitoring.aprx

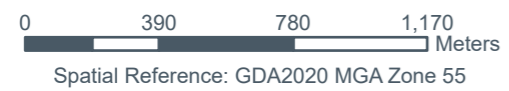

Disclaimer: Map created by Snowy Hydro Limited. While the map has been created with all due care, Snowy Hydro does not guarantee or represent the map to be free of errors or omissions. Each user of this map is responsible for determining its suitability for their intended use or purpose. Snowy Hydro and its employees, officers, agents or representatives gives no warranty in relation to the data (including accuracy, reliability, completeness, currency or suitability) and accepts no liability (including without limitation, liability in negligence) for any loss, damage or costs (including consequential damage) relating to any use. © Snowy Hydro Limited, 2025

Credits: Data used is owned by Snowy Hydro Limited except as follows:
Vicmap, Esri, TomTom, Garmin, FAO, METI/NASA, USGS, Maxar
[Add credits / acknowledgements for any other third part data sources here]

Groundwater Monitoring Network

Figure 8 - Marica and Lobs Hole

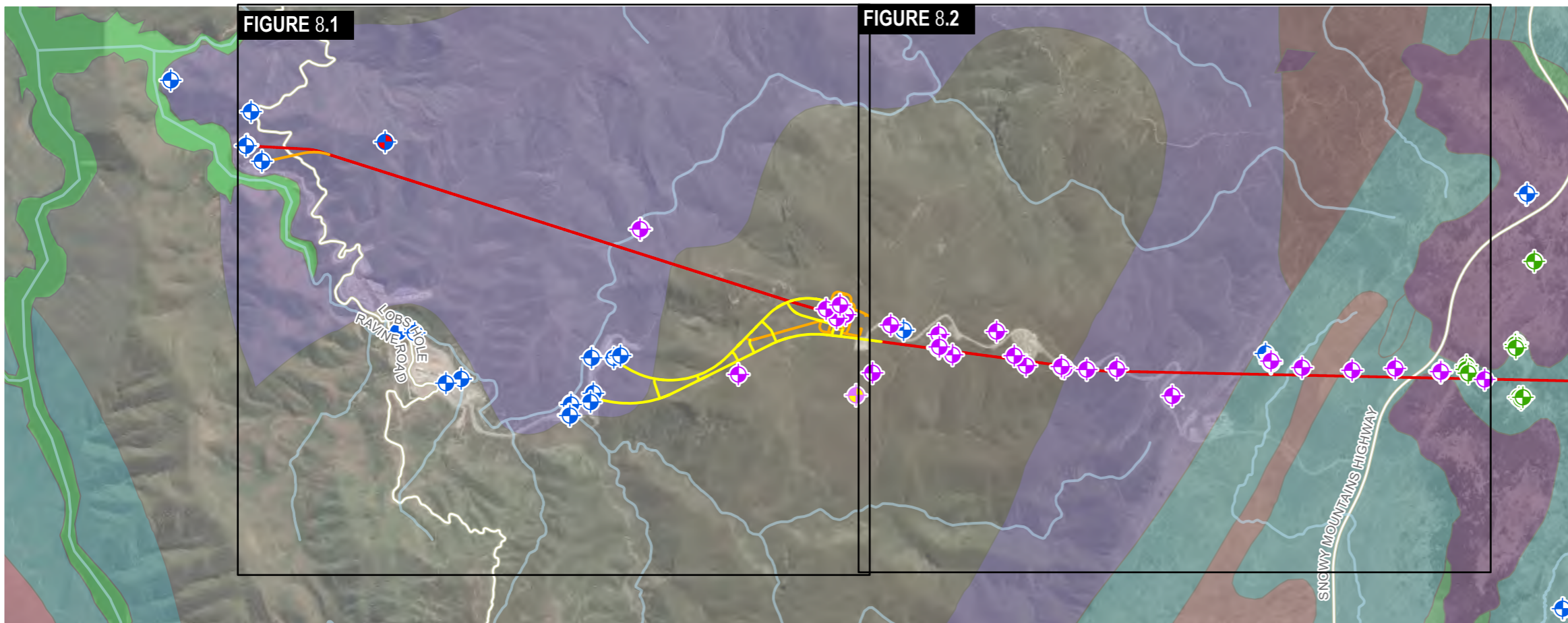

Legend

Monitoring Network

- VWPs
- VWPs (50% Trigger)
- Shallow Bog Piezometers
- Open Stand pipes
- Open Stand pipes (100% Trigger)

- Access Tunnels
- Construction Tunnels
- Hydraulic Tunnels

- Major Road
- Watercourse

Surface Geology

- Alluvial sediments
- Anthropogenic stored water, pondage, reservoirs, canals
- Cabramurra Basalt
- Goandra Volcanics
- Goobarragandra Volcanics
- Ravine beds
- Rough Creek Tonalite
- Shaw Hill Gabbro

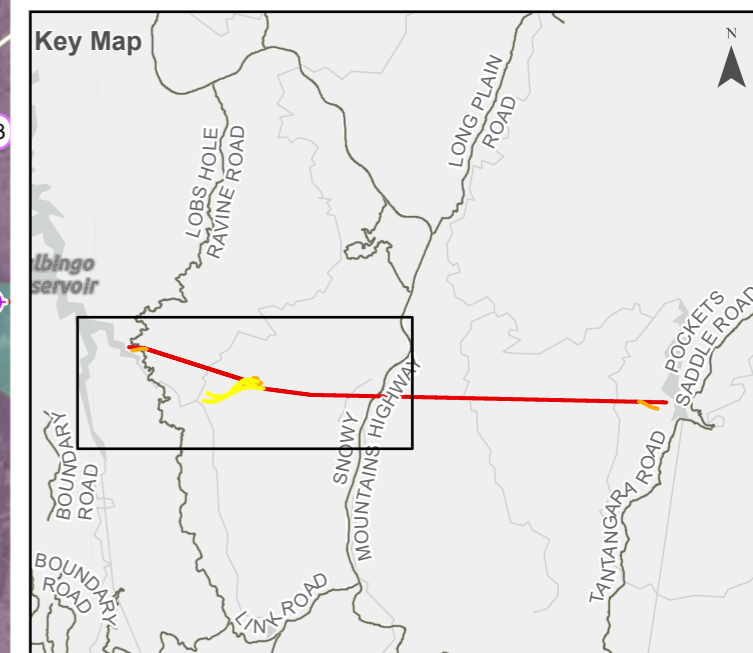
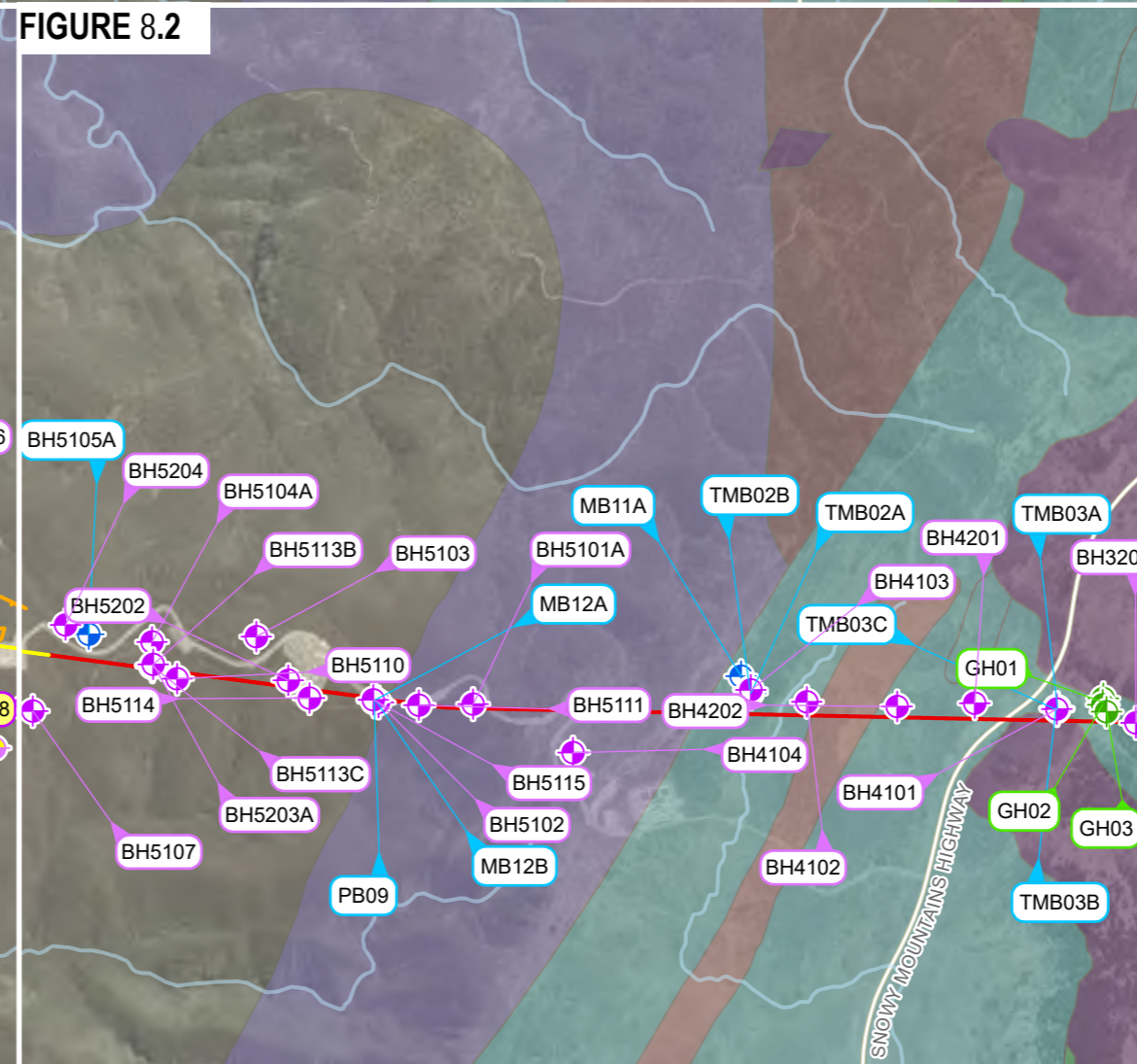
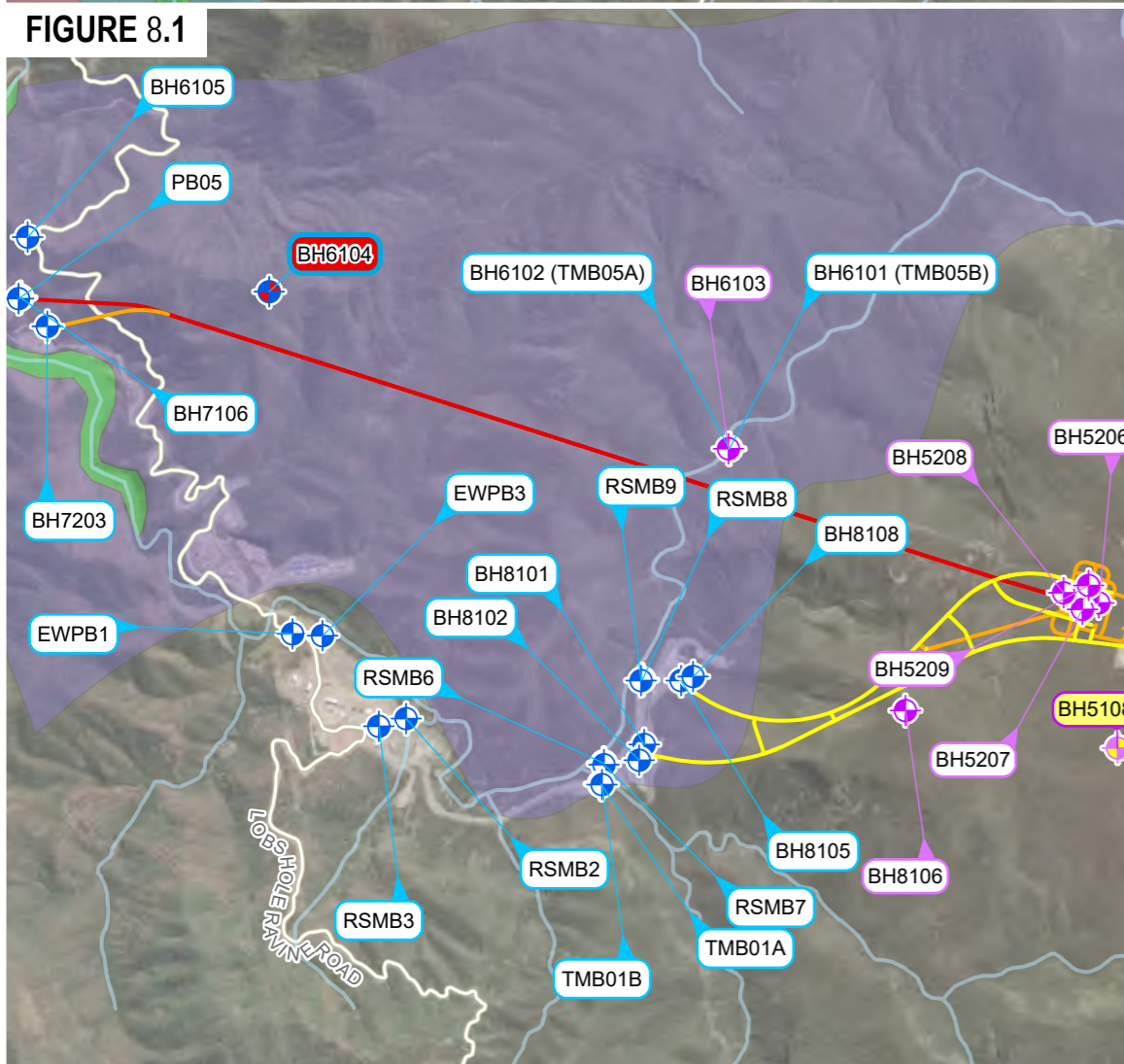

Credits: Data used is owned by Snowy Hydro Limited except as follows: Earthstar Geographics, Vicmap, Esri, TomTom, Garmin, FAO, MET/NASA, USGS, Maxar [Add credits / acknowledgements for any other third part data sources here]

Disclaimer: Map created by Snowy Hydro Limited. While the map has been created with all due care, Snowy Hydro does not guarantee or represent the map to be free of errors or omissions. Each user of this map is responsible for determining its suitability for their intended use or purpose. Snowy Hydro and its employees, officers, agents or representatives gives no warranty in relation to the data (including accuracy, reliability, completeness, currency or suitability) and accepts no liability (including without limitation, liability in negligence) for any loss, damage or costs (including consequential damage) relating to any use. © Snowy Hydro Limited, 2025

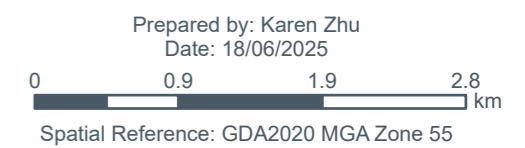

Prepared by: Karen Zhu
Date: 18/06/2025

Groundwater Monitoring Network

Figure 9 - Level 1 Monitoring Sites

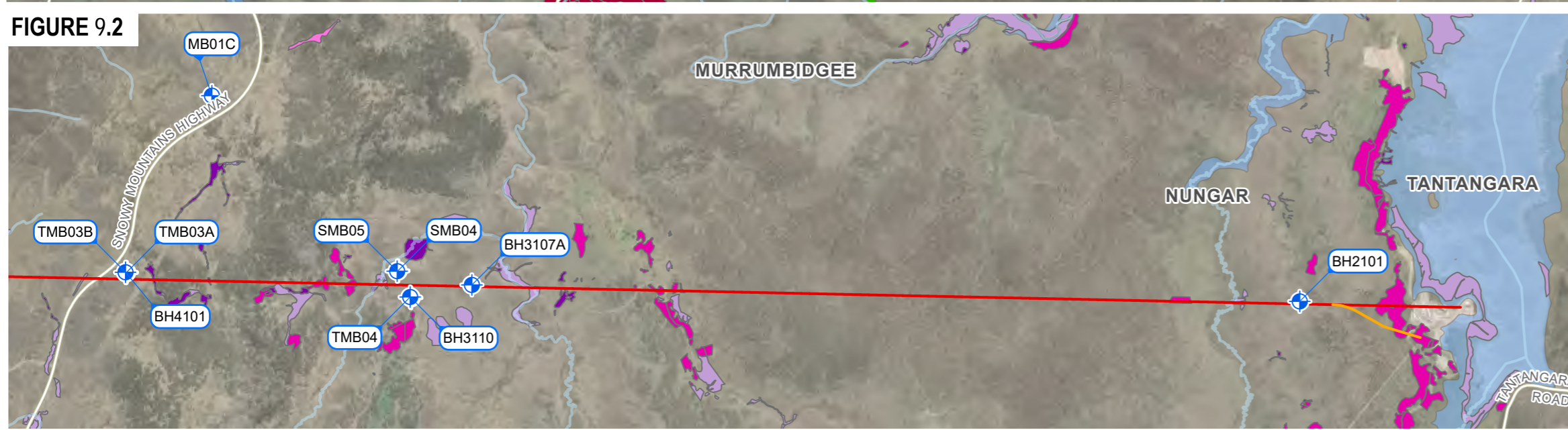
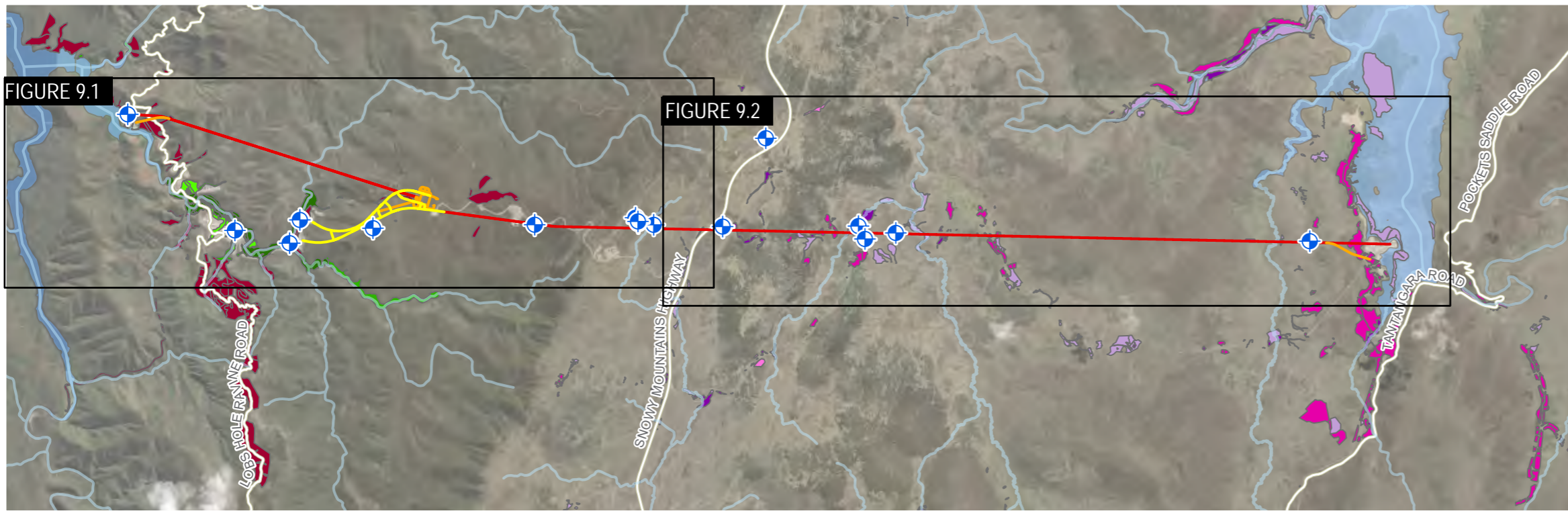

Legend

Monitoring Locations

- Level 1 Bore
- Access Tunnels
- Construction Tunnels
- Hydraulic Tunnels
- Major Road
- Watercourse
- Water Areas

Entirely/Obligate dependence

- PCT 637 - Alpine and sub-alpine peatlands, damp herbfields and fens, South Eastern Highlands Bioregion and Australian Alps Bioregion;
- PCT 1225 - Sub-alpine grasslands of valley floors, southern South Eastern Highlands Bioregion and Australian Alps Bioregion
- PCT 1225 - Sub-alpine grasslands of valley floors, southern South Eastern Highlands Bioregion and Australian Alps Bioregion
- PCT 300 - Ribbon Gum - Narrow-leaved (Robertsons) Peppermint montane fern - grass tall open forest on deep clay loam soils in the upper NSW South Western Slopes Bioregion and western Kosciuszko escarpment

Facultative - proportional

- PCT 285 - Broad-leaved Sally grass - sedge woodland on valley flats and swamps in the NSW South Western Slopes Bioregion and adjoining South Eastern Highlands Bioregion
- PCT 299 - Riparian Ribbon Gum - Robertsons Peppermint - Apple Box riverine very tall open forest of the NSW South Western Slopes Bioregion and South Eastern Highlands Bioregion
- PCT 299 - Riparian Ribbon Gum - Robertsons Peppermint - Apple Box riverine very tall open forest of the NSW South Western Slopes Bioregion and South Eastern Highlands Bioregion

Facultative - opportunistic

- PCT 302 - Riparian Blakely's Red Gum - Broad-leaved Sally woodland - tea-tree - bottlebrush - wattle shrubland wetland of the NSW South Western Slopes Bioregion and South Eastern Highlands Bioregion

Entirely/Obligate dependence

- PCT 303 - Black Sally grassy low woodland in valleys in the upper slopes sub-region of the NSW South Western Slopes Bioregion and western South Eastern Highlands Bioregion
- PCT 679 - Black Sallee - Snow Gum low woodland of montane valleys, South Eastern Highlands Bioregion and Australian Alps Bioregion

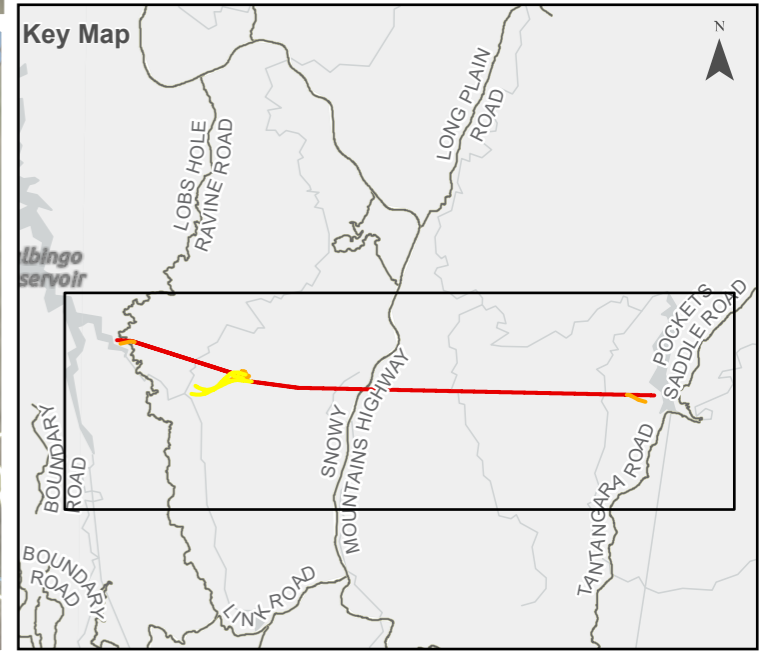

Credits: Data used is owned by Snowy Hydro Limited except as follows: Earthstar Geographics, Vicmap, Esri, TomTom, Garmin, FAO, MET/NASA, USGS, Maxar [Add credits / acknowledgements for any other third part data sources here]

Disclaimer: Map created by Snowy Hydro Limited. While the map has been created with all due care, Snowy Hydro does not guarantee or represent the map to be free of errors or omissions. Each user of this map is responsible for determining its suitability for their intended use or purpose. Snowy Hydro and its employees, officers, agents or representatives gives no warranty in relation to the data (including accuracy, reliability, completeness, currency or suitability) and accepts no liability (including without limitation, liability in negligence) for any loss, damage or costs (including consequential damage) relating to any use. © Snowy Hydro Limited, 2025

Groundwater Monitoring Network

Figure 10 - Bogs and Fens Monitoring Sites

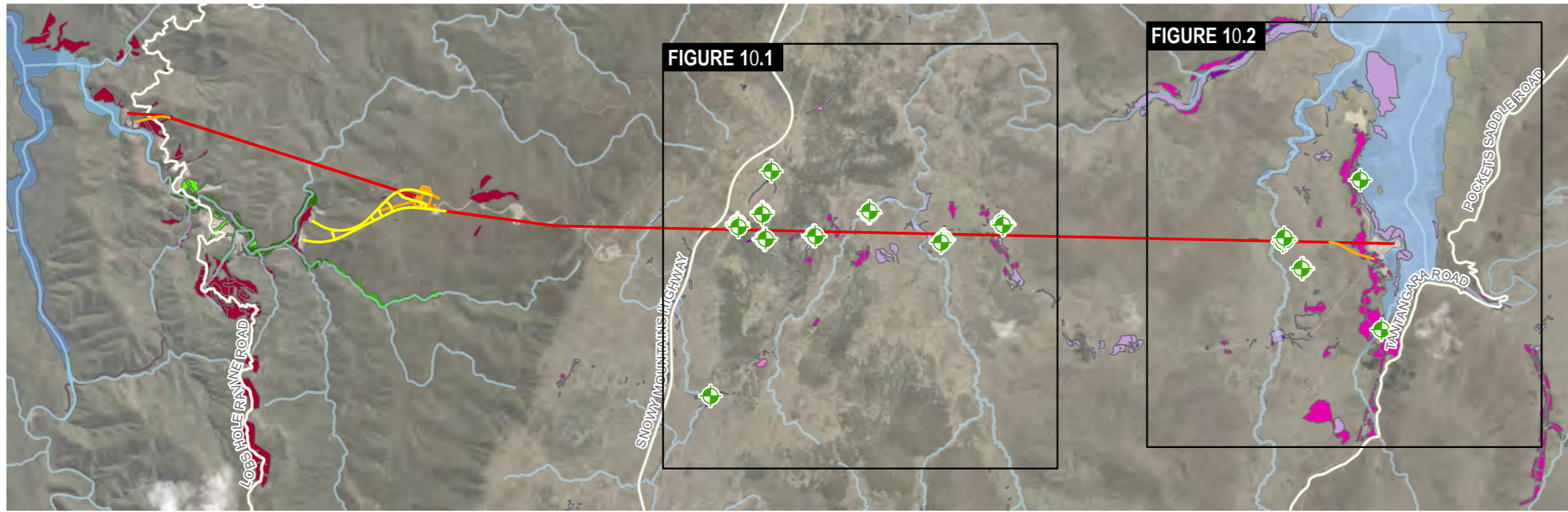

Legend

- ◆ Shallow Bog Piezometers
 - Access Tunnels
 - Construction Tunnels
 - Hydraulic Tunnels
 - Major Road
 - Watercourse
 - Water Areas
- Entirely/Obligate dependence**
- PCT 637 - Alpine and sub-alpine peatlands, damp herbfields and fens, South Eastern Highlands Bioregion and Australian Alps Bioregion;
 - PCT 637 - Alpine and sub-alpine peatlands, damp herbfields and fens, South Eastern Highlands Bioregion and Australian Alps Bioregion;
 - PCT 1225 - Sub-alpine grasslands of valley floors, southern South Eastern Highlands Bioregion and Australian Alps Bioregion
 - PCT 1225 - Sub-alpine grasslands of valley floors, southern South Eastern Highlands Bioregion and Australian Alps Bioregion
 - PCT 300 - Ribbon Gum - Narrow-leaved (Robertsons) Peppermint montane fern - grass tall open forest on deep clay loam soils in the upper NSW South Western Slopes Bioregion and western Kosciuszko escarpment
- Facultative - proportional**
- PCT 303 - Black Sally grassy low woodland in valleys in the upper slopes sub-region of the NSW South Western Slopes Bioregion and western South Eastern Highlands Bioregion
 - PCT 303 - Black Sally grassy low woodland in valleys in the upper slopes sub-region of the NSW South Western Slopes Bioregion and western South Eastern Highlands Bioregion
 - PCT 679 - Black Sallee - Snow Gum low woodland of montane valleys, South Eastern Highlands Bioregion and Australian Alps Bioregion
 - PCT 285 - Broad-leaved Sally grass - sedge woodland on valley flats and swamps in the NSW South Western Slopes Bioregion and adjoining South Eastern Highlands Bioregion
 - PCT 299 - Riparian Ribbon Gum - Robertsons Peppermint - Apple Box riverine very tall open forest of the NSW South Western Slopes Bioregion and South Eastern Highlands Bioregion
 - PCT 299 - Riparian Ribbon Gum - Robertsons Peppermint - Apple Box riverine very tall open forest of the NSW South Western Slopes Bioregion and South Eastern Highlands Bioregion
 - PCT 302 - Riparian Blakely's Red Gum - Broad-leaved Sally woodland - tea-tree - bottlebrush - wattle shrubland wetland of the NSW South Western Slopes Bioregion and South Eastern Highlands Bioregion

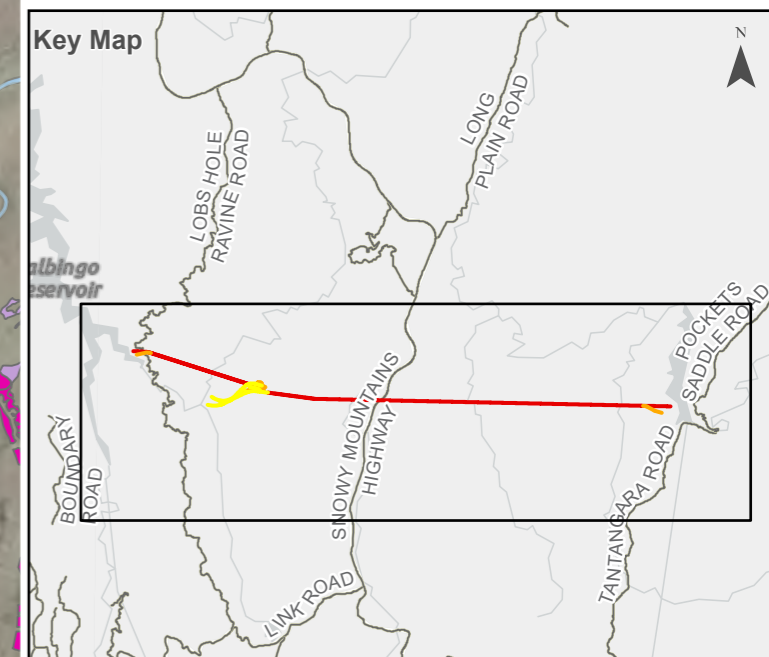
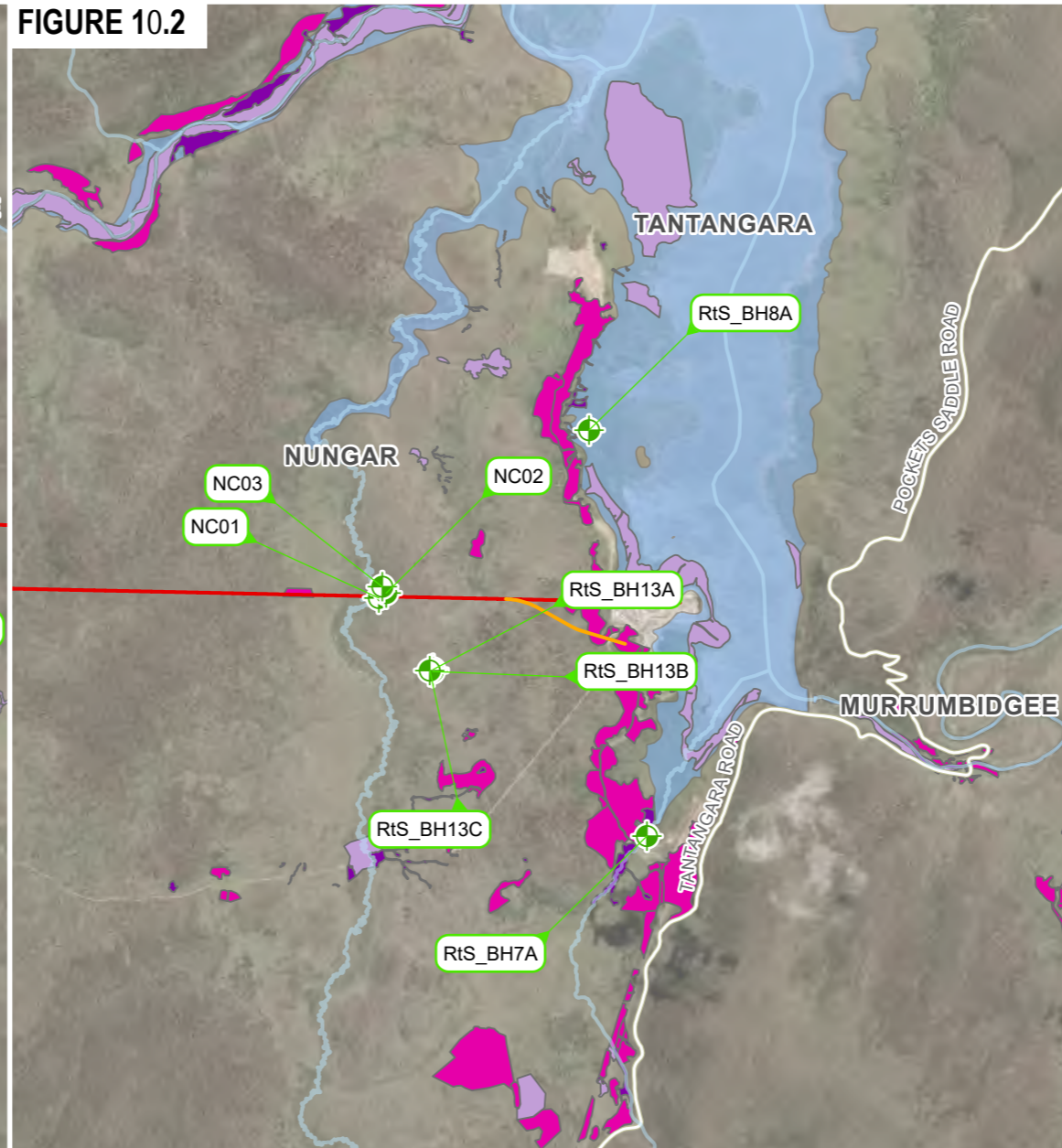
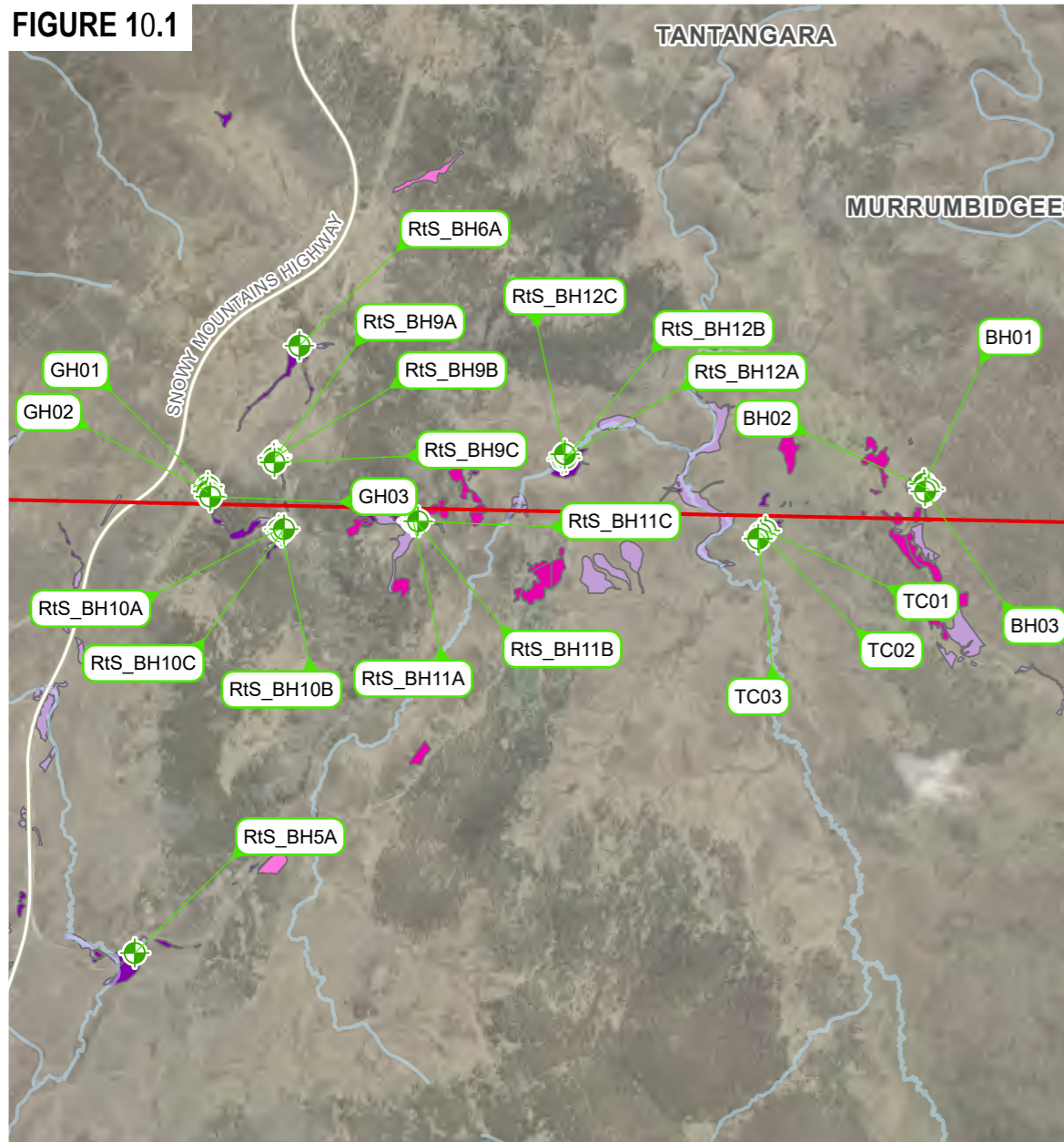

Credits: Data used is owned by Snowy Hydro Limited except as follows: Earthstar Geographics, Vicmap, Esri, TomTom, Garmin, FAO, MET/NASA, USGS, Maxar [Add credits / acknowledgements for any other third part data sources here]

Disclaimer: Map created by Snowy Hydro Limited. While the map has been created with all due care, Snowy Hydro does not guarantee or represent the map to be free of errors or omissions. Each user of this map is responsible for determining its suitability for their intended use or purpose. Snowy Hydro and its employees, officers, agents or representatives gives no warranty in relation to the data (including accuracy, reliability, completeness, currency or suitability) and accepts no liability (including without limitation, liability in negligence) for any loss, damage or costs (including consequential damage) relating to any use. © Snowy Hydro Limited, 2025

4 Monitoring Results

Groundwater hydrographs for each groundwater monitoring site are presented in Appendix A, B and C.

4.1 Trigger Criteria

Groundwater level trigger values, as outlined in Section 6.4 of the Groundwater Management Plan (FGJV, 2020), have been assigned to groundwater monitoring sites predicted to be influenced by project-related activities. These values were established using both numerical modelling outputs and baseline monitoring data, following this process:

1. The highest expected drawdown (in metres) at each monitoring point was taken from the numerical model outputs.
2. A minimum natural groundwater level (in metres AHD) was estimated based on baseline records, up to the point where drawdown attributable to the project was first observed.
3. The modelled maximum drawdown was subtracted from this inferred minimum level to calculate a trigger threshold. An exceedance of this would indicate greater drawdown than anticipated.

For VWP sites, these trigger levels have been applied to the shallowest sensor from ground level, as it best reflects changes in the water table. Project-induced drawdown effects, as forecast by EMM (2020), are primarily expected to influence the shallow groundwater system.

4.2 Groundwater Level Triggers During Reporting Period

There were no groundwater level triggers between February and May 2025.

4.3 Groundwater Level Triggers from Previous Reporting Periods

4.3.1 BH2101

As per the recommendations of the third-party Trigger Exceedance Report prepared by EMM (E230052_R8.2_TER2101_v2), the following has been carried out:

- Groundwater levels continue to be monitored
- An ecologist has been engaged to assess potential impacts on Nungar Creek and PCT 637.
- Groundwater from BH2101 and nearby bores are sampled quarterly
- The regional groundwater model is getting updated and recalibrated to incorporate the latest data

5 Groundwater Dependant Ecosystems (GDEs)

5.1 Baseline Data Collection

The existing GDE shallow groundwater monitoring network includes 30 sites that co-locate with recognised GDEs (Plant Community Type 637). These sites have been used to define baseline conditions for bogs and associated fens across the Plateau region.

5.2 Groundwater Level Triggers in GDEs

In accordance with the GMP, groundwater level triggers at GDE sites (bog and fen piezometers) are not assessed during this reporting period. They are only evaluated against trigger values from autumn through spring (May to October), as baseline assessments have shown that drying during summer is a normal occurrence and part of the natural ecosystem function.

5.3 Mining works near GDEs

To date, construction has remained outside recognised GDEs, except for TBM 3, which excavated the headrace tunnel under Nungar Creek from November 2024 to January 2025 (i.e. outside of the assessment window). Following the 2025 monitoring period (May to October), shallow groundwater assessments at recognised GDEs in this area will be undertaken to compare with established baseline conditions. The remaining GDE groundwater monitoring locations continue to collect baseline data.

5.4 GDE Ecology Surveys

A representative sample of GDEs, specifically PCT 637, along the alignment that could potentially be affected by the construction of the Snowy 2.0 project in Kosciuszko National Park (KNP) were monitored in February 2025.

GDE monitoring involved field mapping, using random meander surveys to verify Plant Community Type (PCT) boundaries to assess vegetation and ground cover. Surface level rods tracked peat depth changes over time and were also flagged and GPS-recorded. PCTs were classified into condition zones (poor, moderate, high), and a qualitative assessment of ecological health was included, noting past impacts from ungulates, introduced herbivores, and weeds in Kosciuszko National Park.

The Groundwater Management Plan for Snowy 2.0 identifies a PCT that is characterised as entirely obligate Terrestrial Groundwater Dependent Ecosystems (GDEs). This PCT requires ongoing monitoring, adaptive management and potentially offsetting if impacted. The PCT of relevance is:

- PCT 637 – Alpine and sub-alpine peatland, damp herbfields and fens, South Eastern Highlands Bioregion and Australian Alps Bioregion.

A map of the GDE survey is shown in Figure 11.



GDE 637 Proposed Monitoring Sites
Drone & Ground Monitoring Methodology

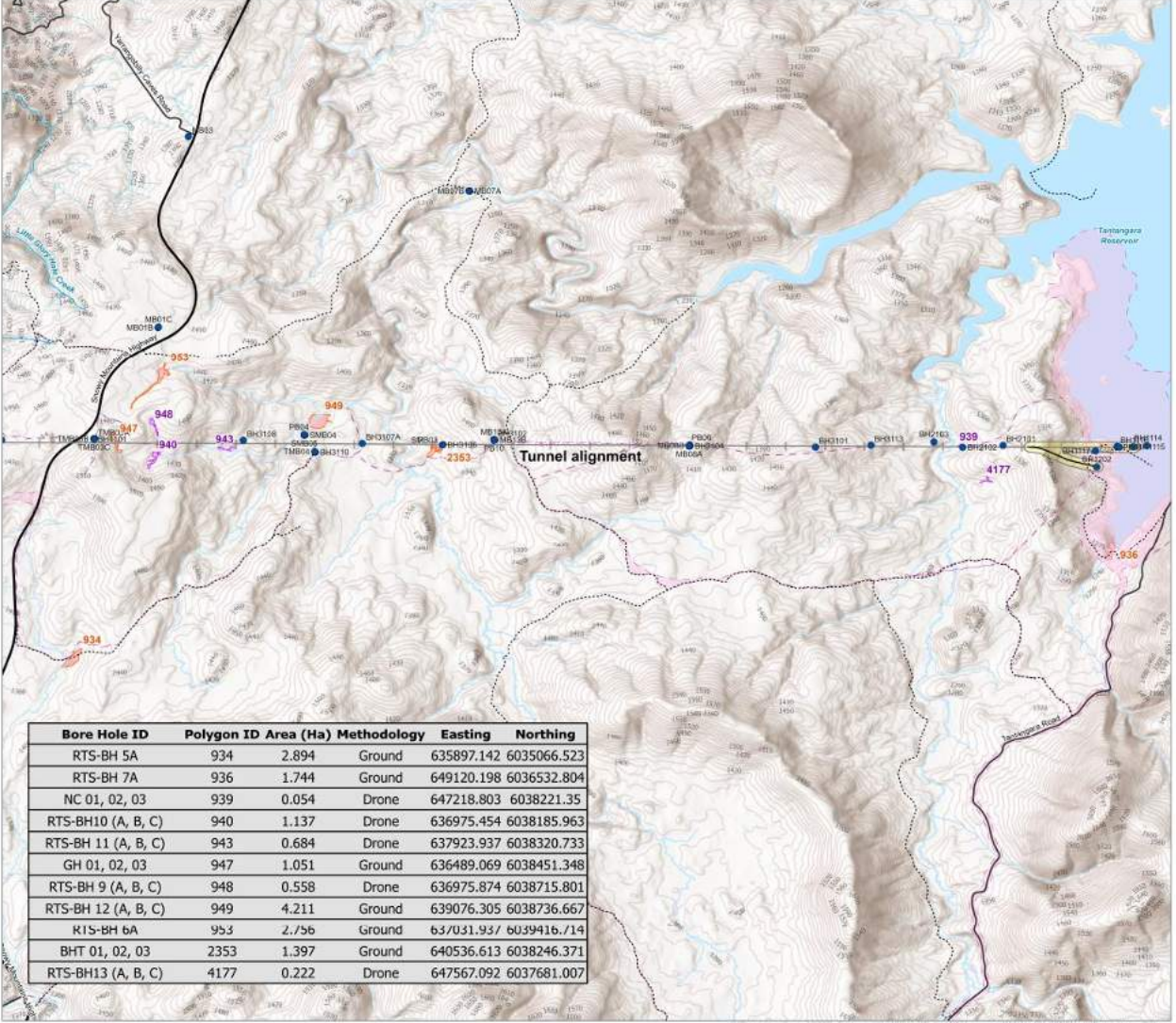

- Legend**
- Borehole Location
 - Headrace Audit (HAD)
 - Headrace Tunnels
 - Highway
 - Main road
 - Track
 - Creek
 - Drainage
 - Contour (10m)
 - Construction Envelope
 - EIS Blast Offset Zones
 - Waterbody
 - Monitoring Methods**
 - Drone
 - Ground

Credits: Borehole Location, SHL, 2024; Tunnels, SHL, 2024; Construction Envelope, SHL, 2024; Road Name Extent, TN519, 2023; NSW Hydrography, DCS, 2024; Topographic Maps, DCS, 2022; Vegetation Communities, SHL, 2022.
Highshore credits: Esri, Geoscience Australia, NASA, NGA, USGS, Vornap, Esri, TomTom, Garmin, FourSquare, METI, NASA, USGS



Disclaimer: Map created by Snowy Hydro Limited. While the map has been created with all due care, Snowy Hydro does not guarantee or represent the map to be free of errors or omissions. Each user of this map is responsible for determining its suitability for their intended use or purpose. Snowy Hydro and its employees, officers, agents or representatives gives no warranty in relation to the data (including accuracy, reliability, completeness, currency or suitability) and accepts no liability (including without limitation, liability in negligence) for any loss, damage or costs (including consequential damage) relating to any use. © Snowy Hydro Limited, 2024

Figure 15: GDE monitoring locations. Orange polygons indicate areas where ground quadrants will be surveys. Pink polygons indicate those areas which will be monitored via drones.

Alpine Flora www.alpineflora.com

6 Conclusions

Groundwater monitoring was carried out for the period 1 February 2025 to 1 May 2025. No groundwater level triggers were recorded during this time. Baseline ecological and groundwater data collection continued, with additional surveys of PCT 637 completed in February 2025 to support future assessments.

Appendix A - Conventional Monitoring Bores Hydrographs



PB01

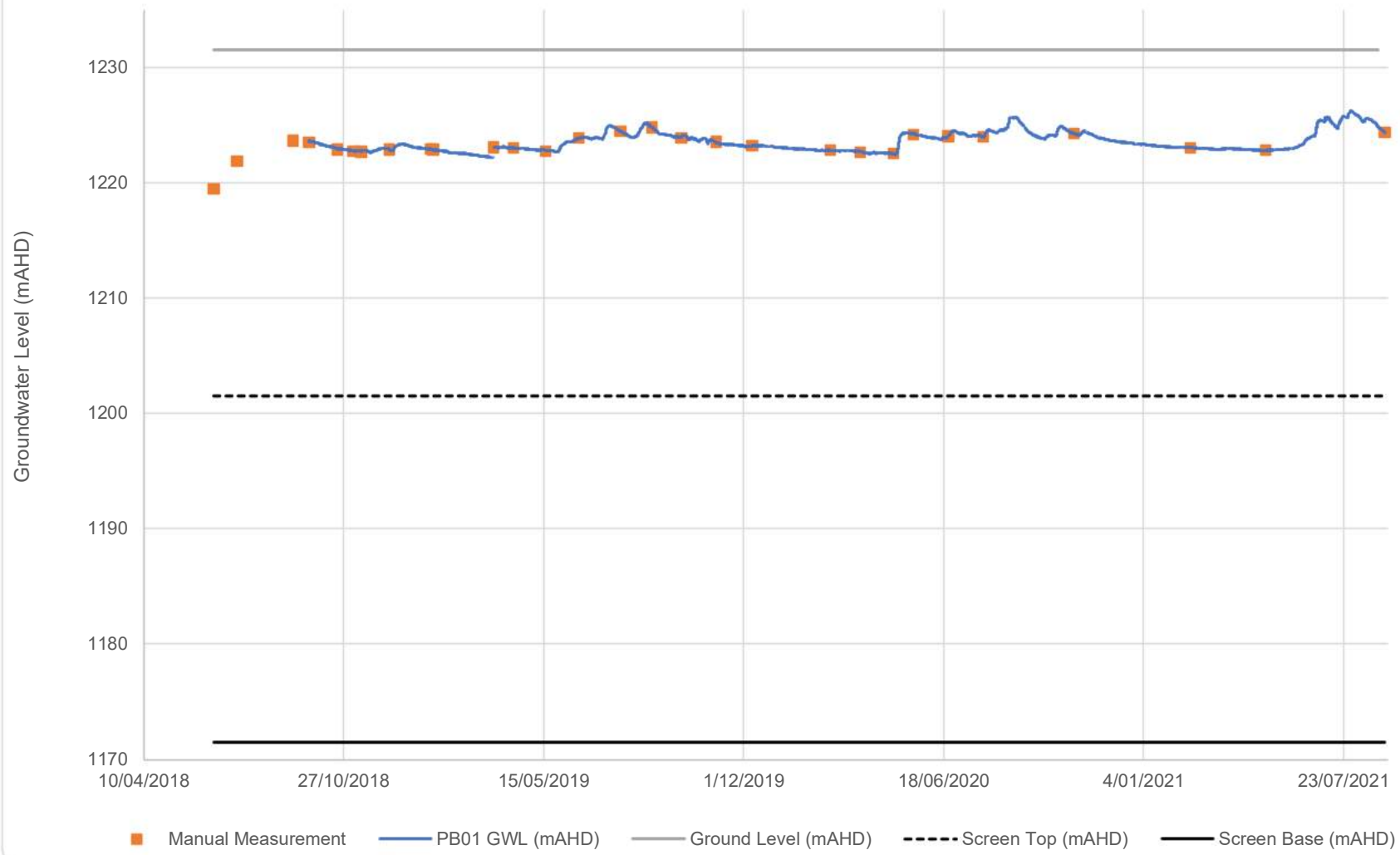

PB03

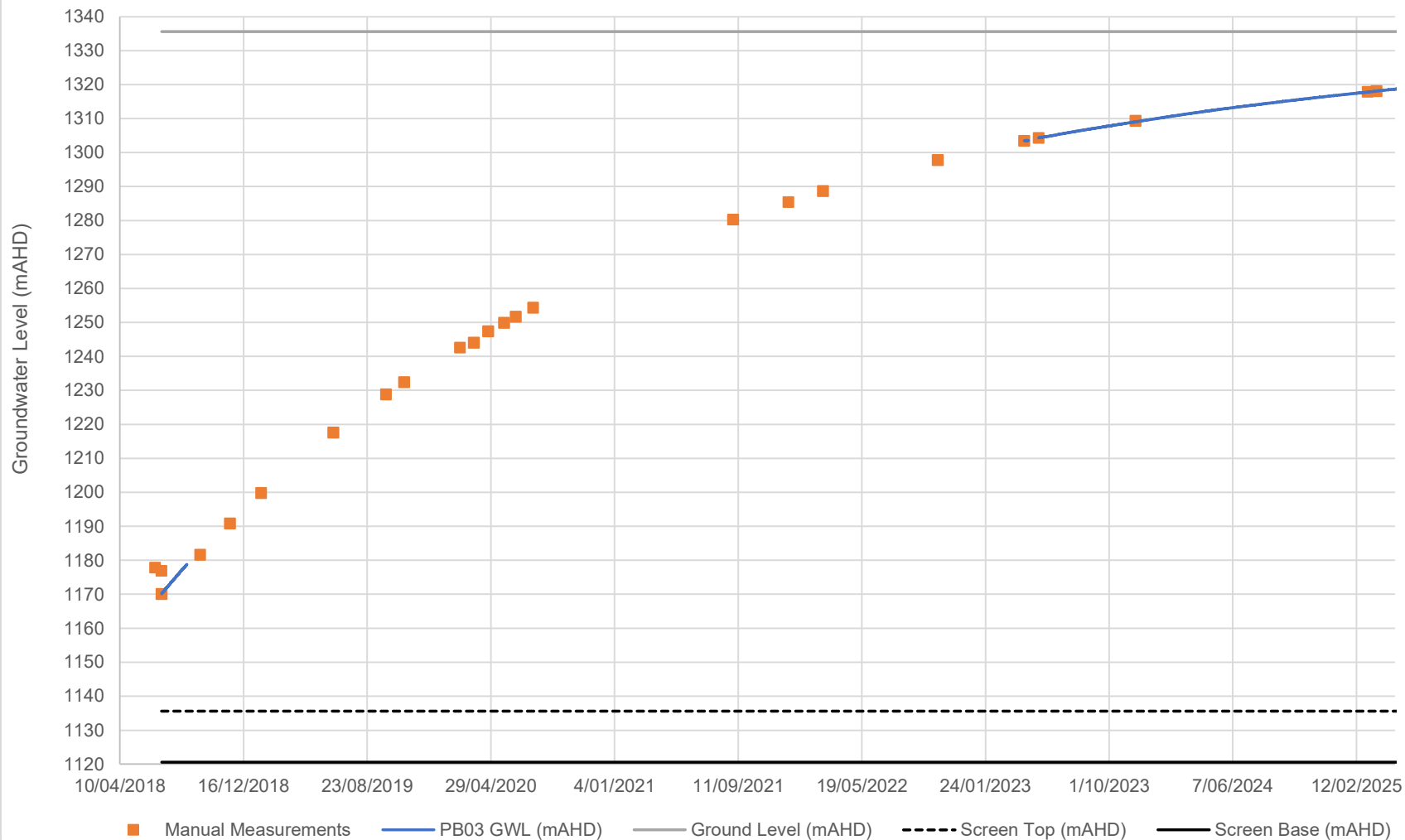

PB04

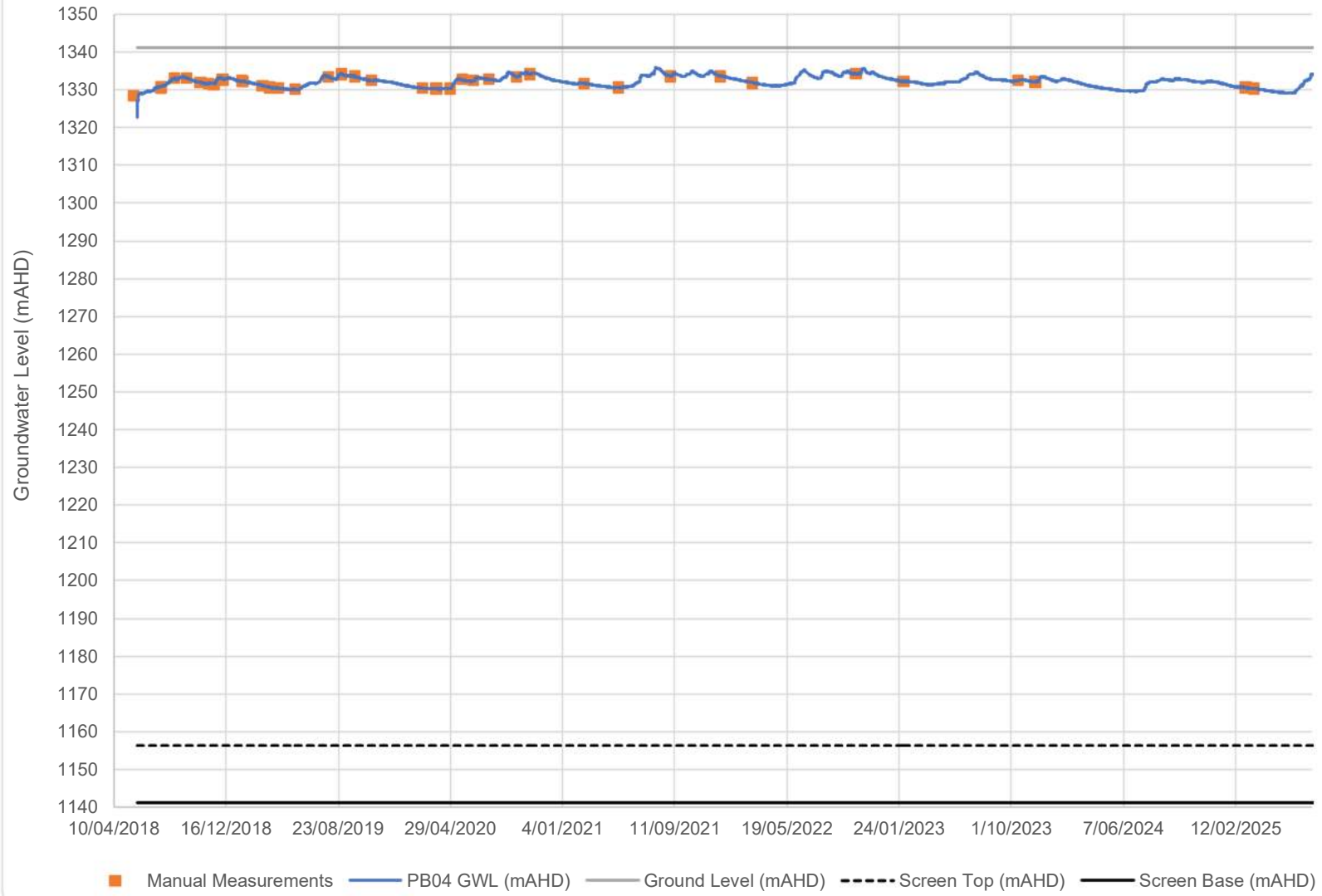

PB06

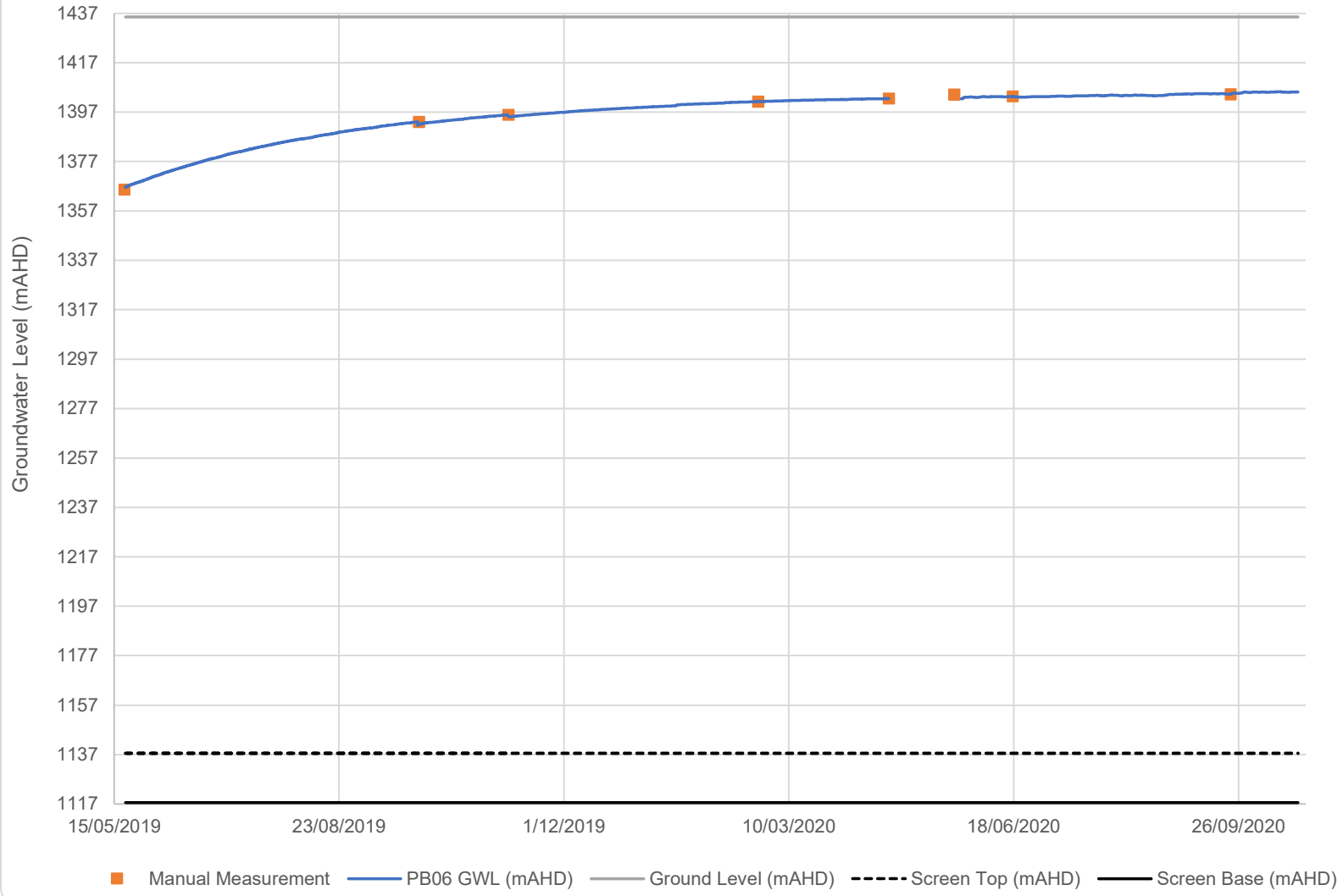

PB05

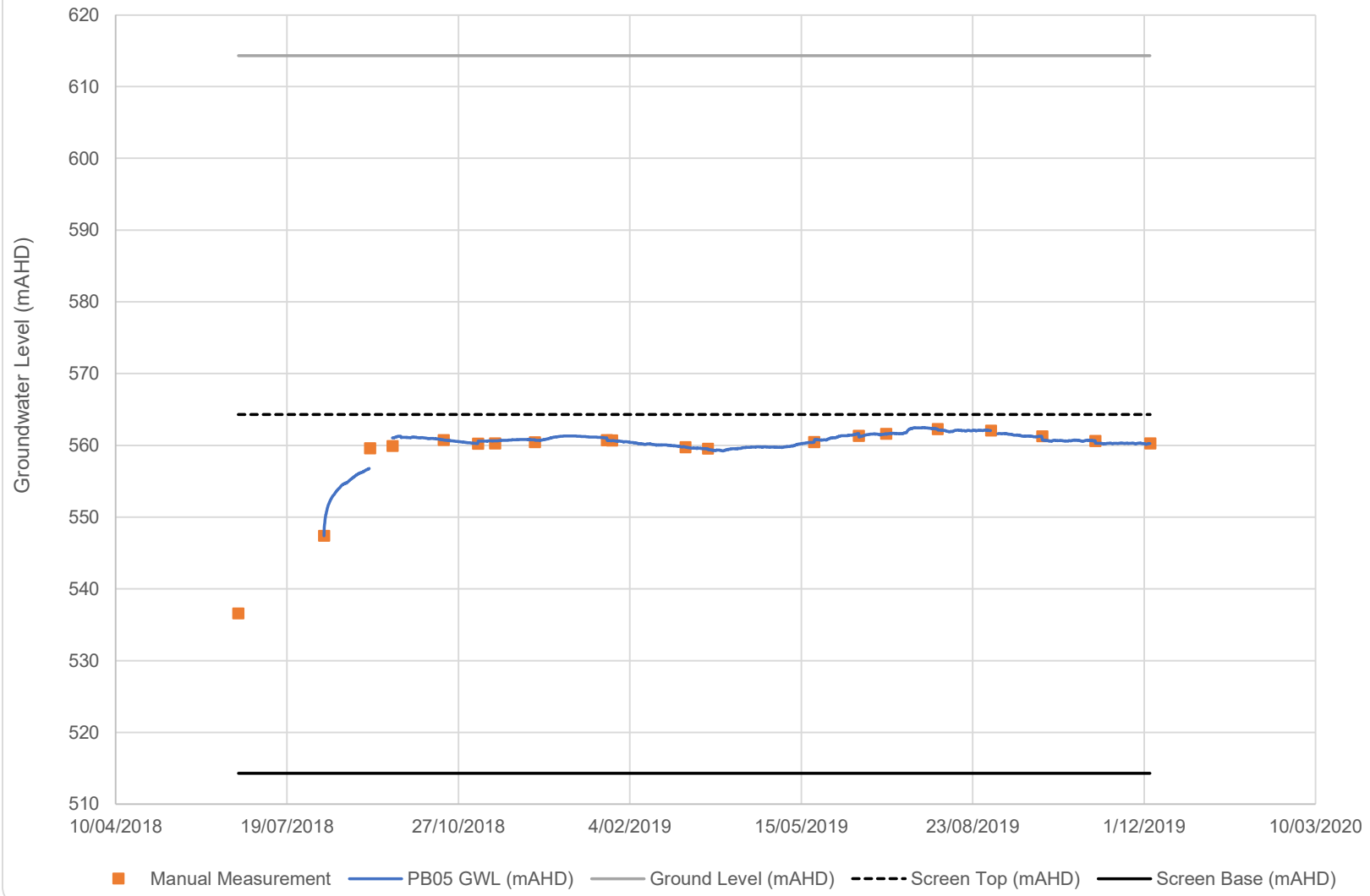

PB09

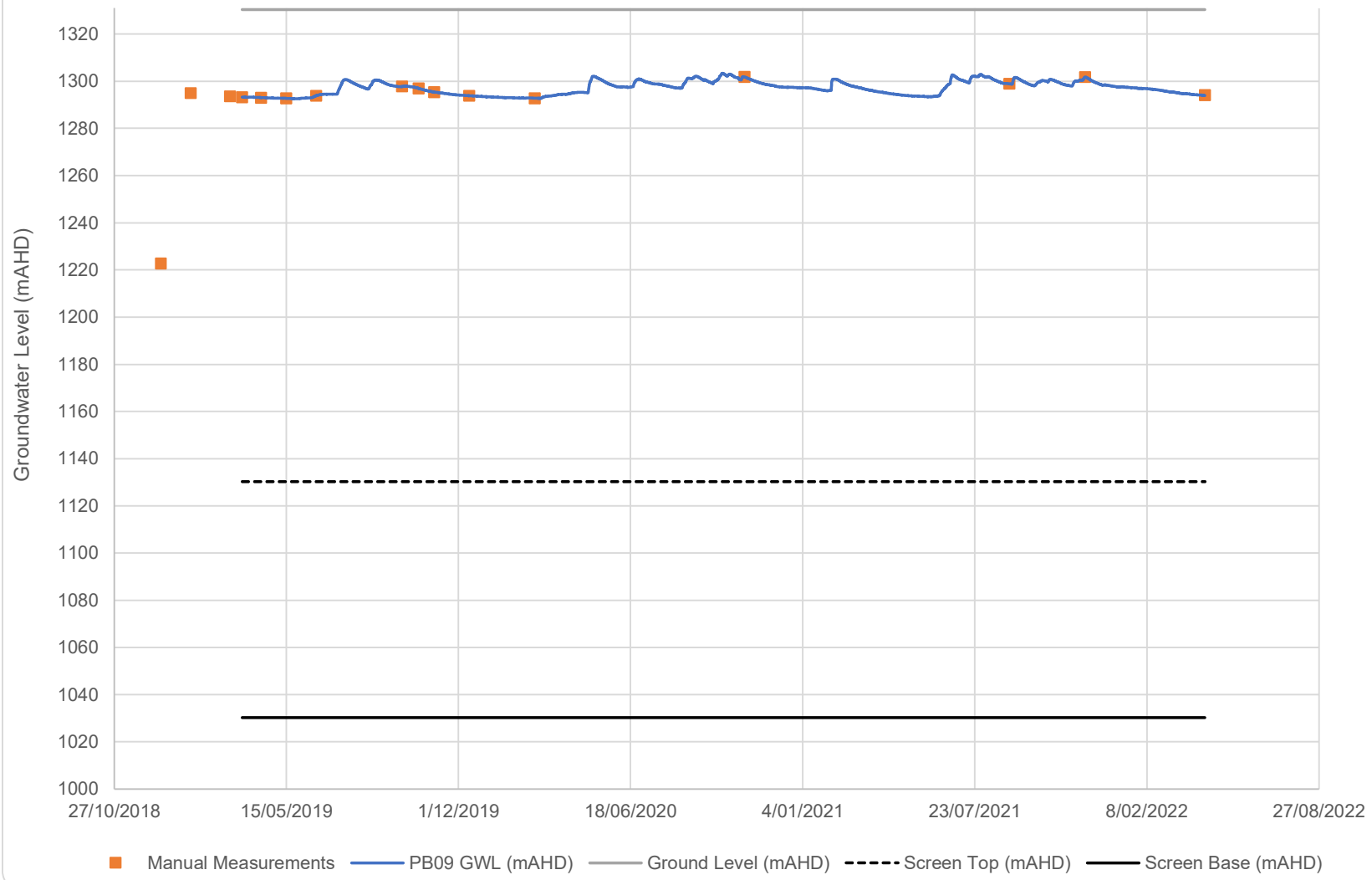

PB10

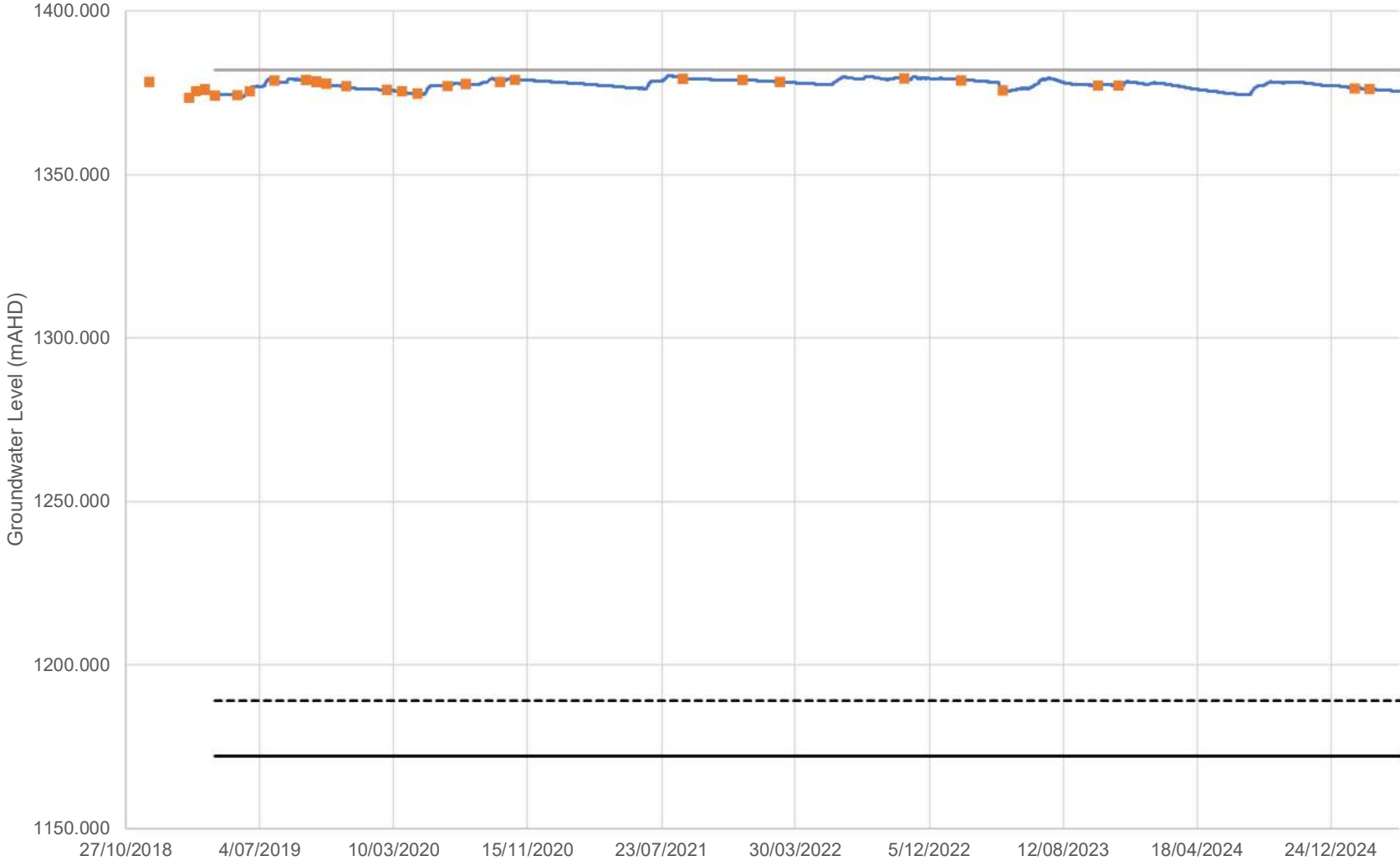

— PB10 GWL (mAHD) ■ Manual Measurements — Ground Level (mAHD) - - - Screen Top (mAHD) — Screen Base (mAHD)

SMB02

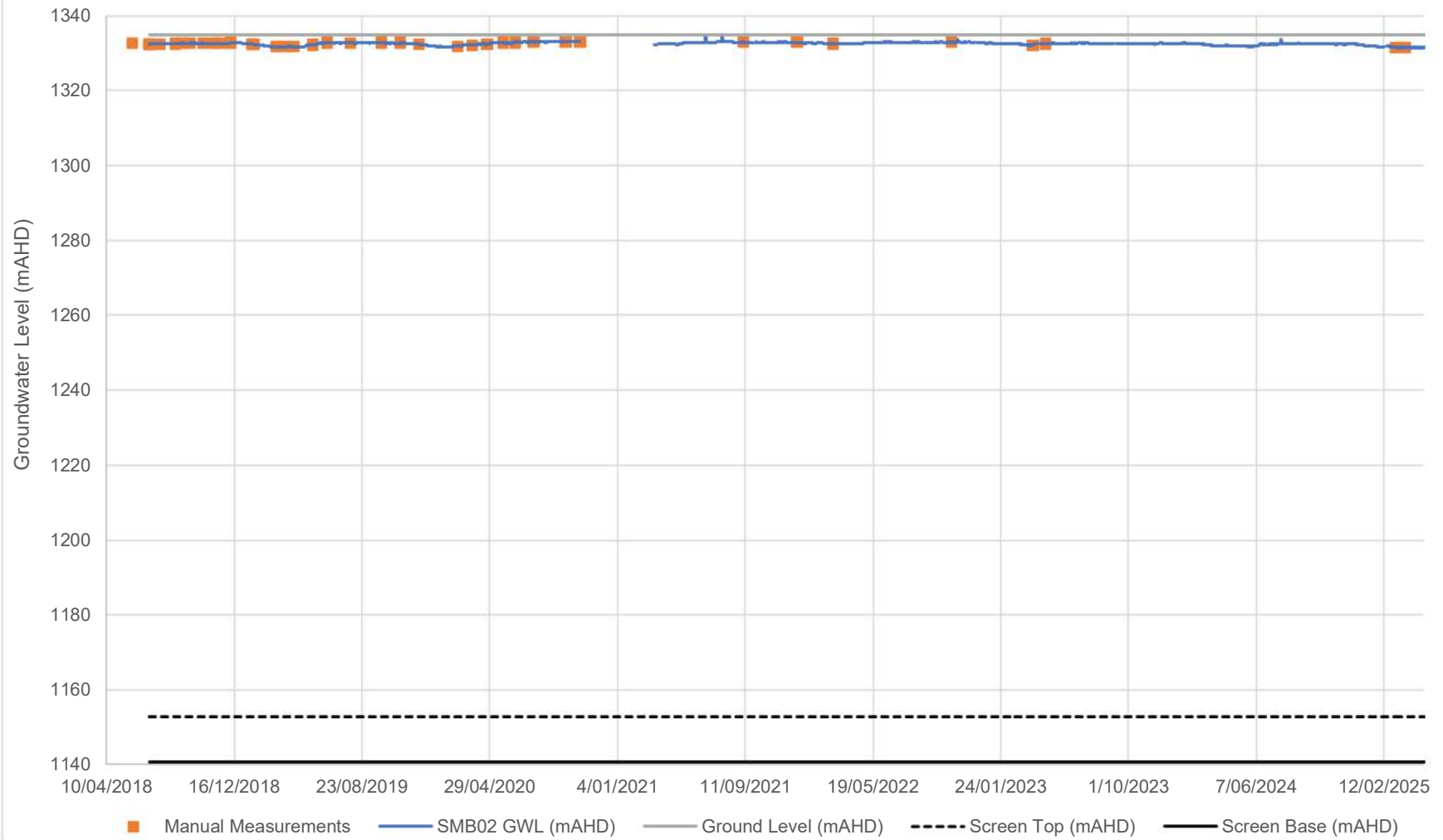

SMB03

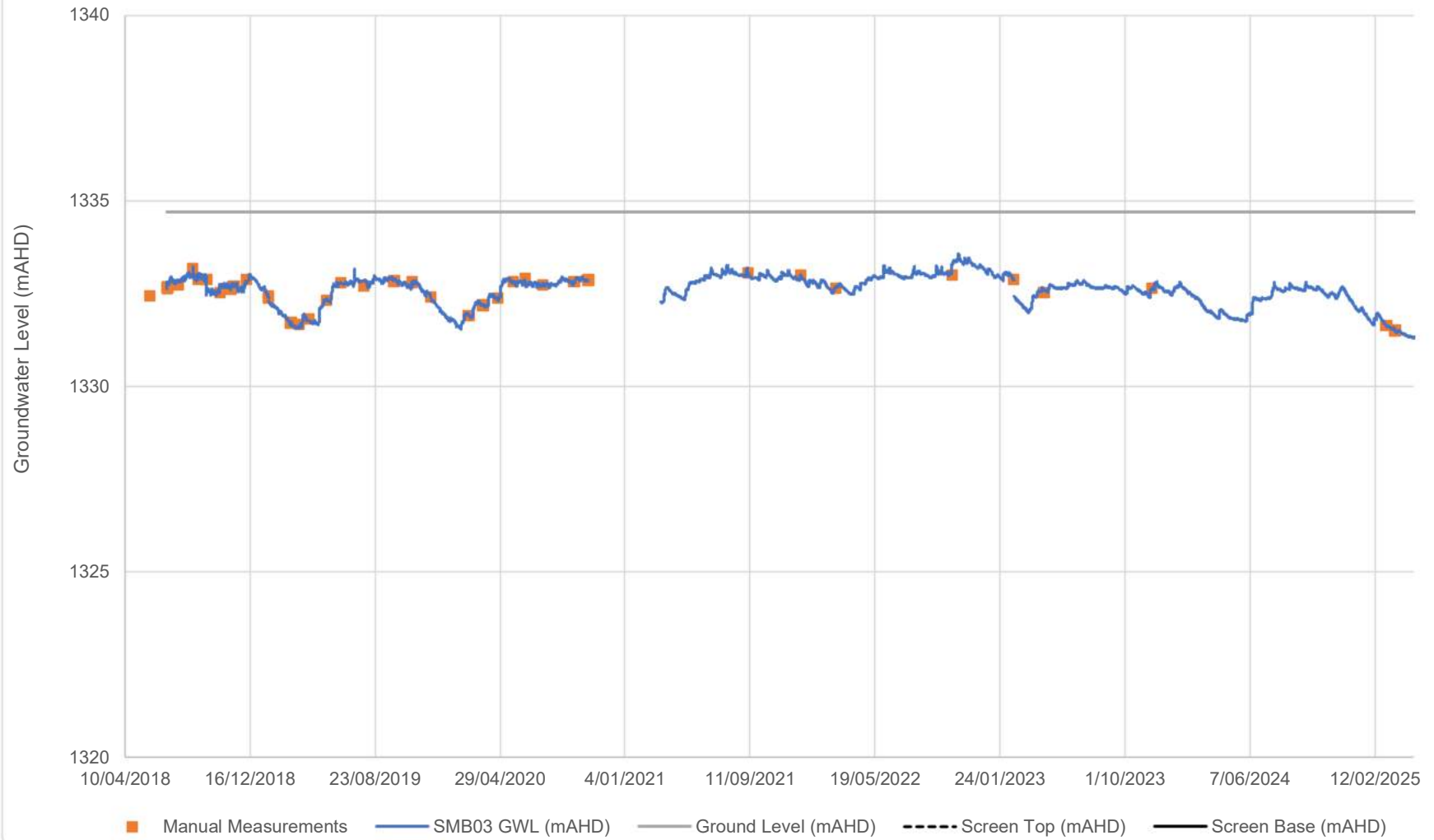

SMB04

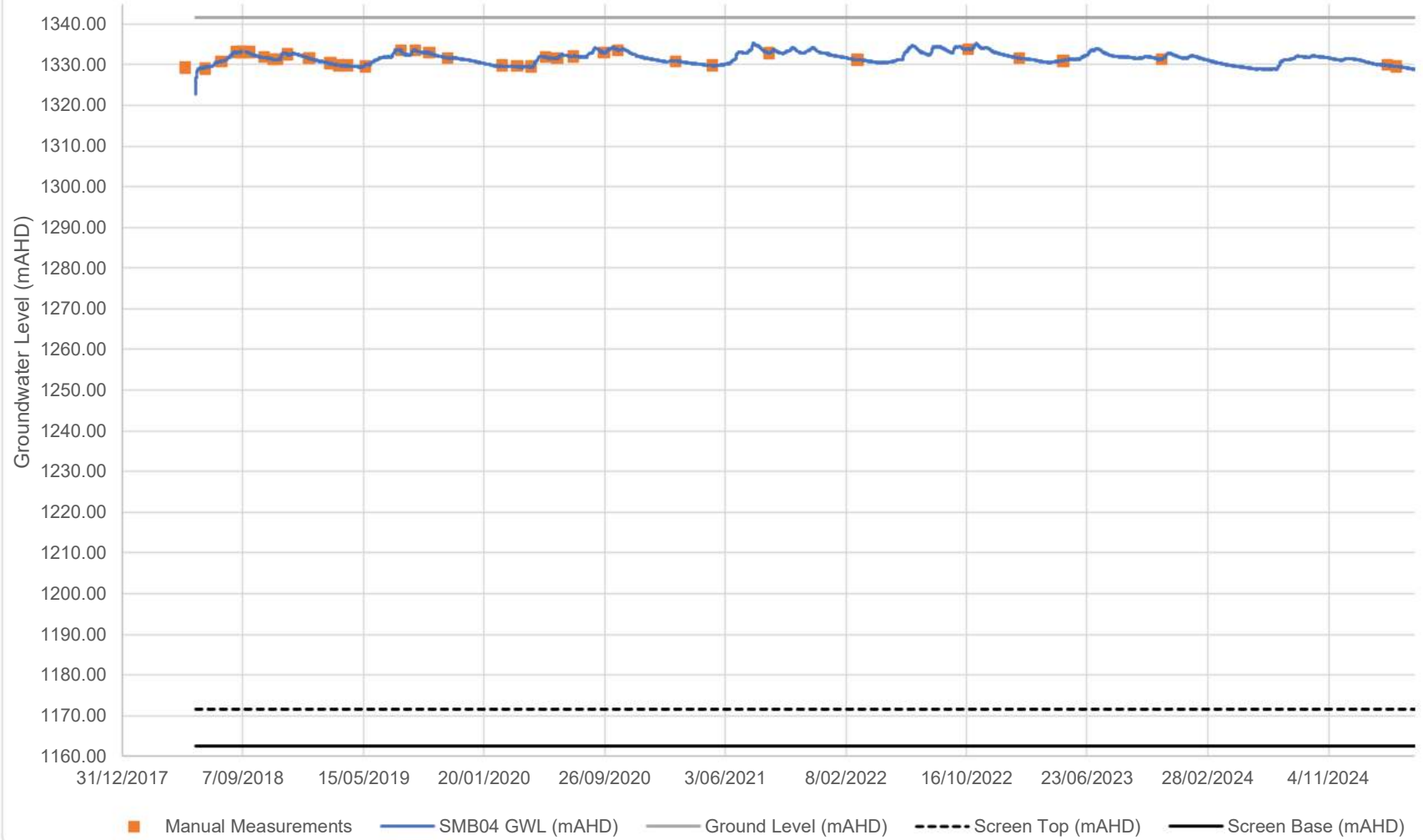

SMB05

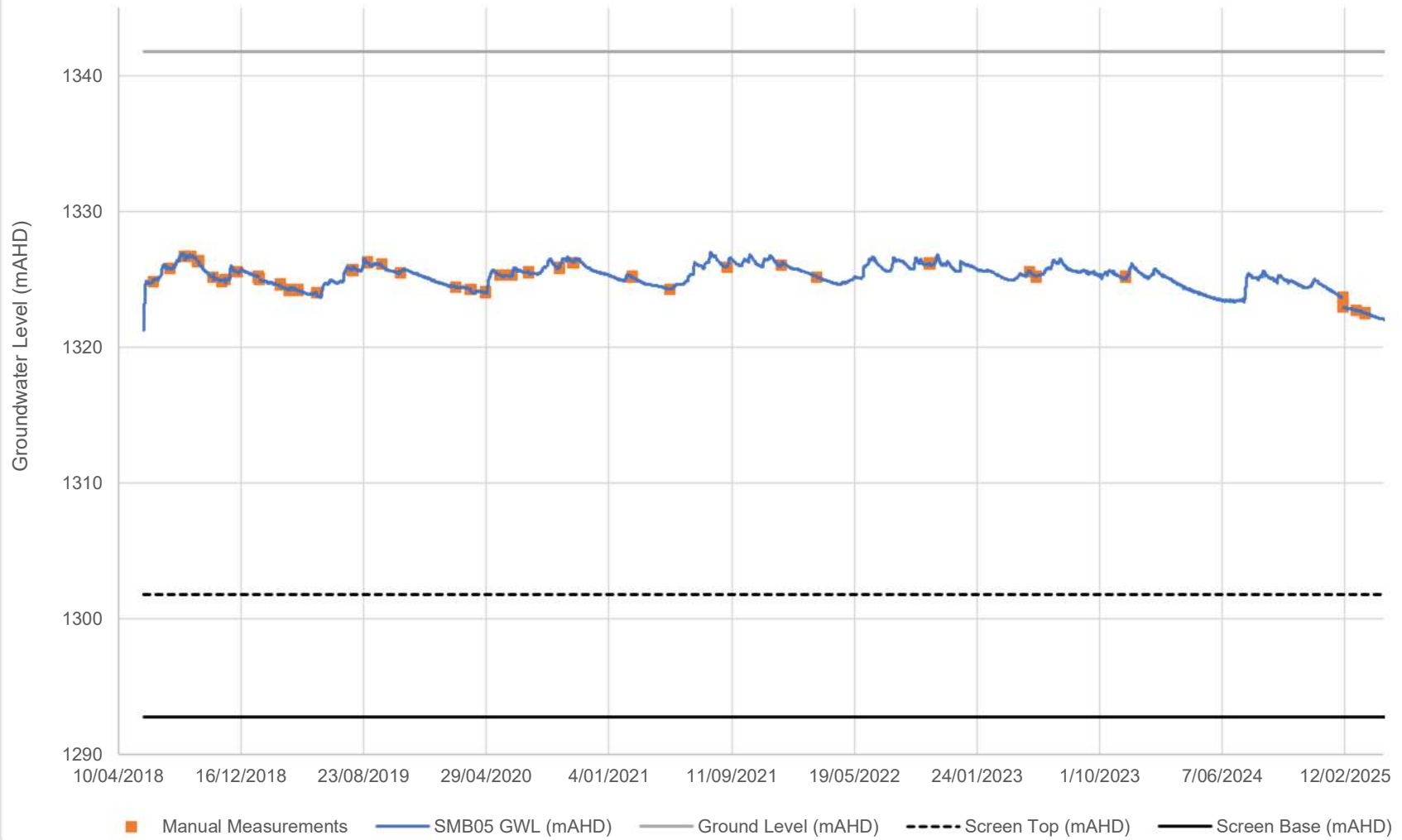

MB01B

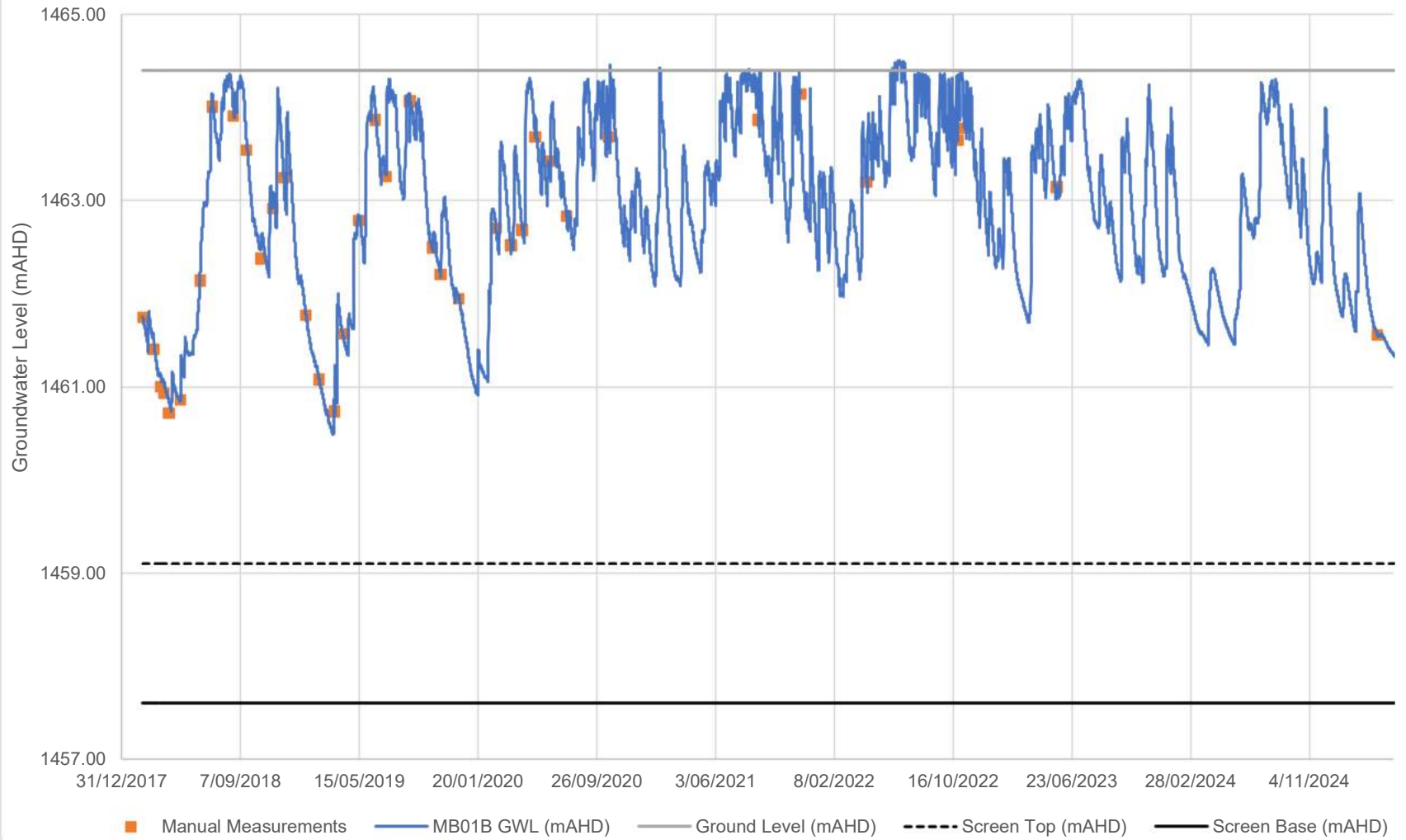

MB01C

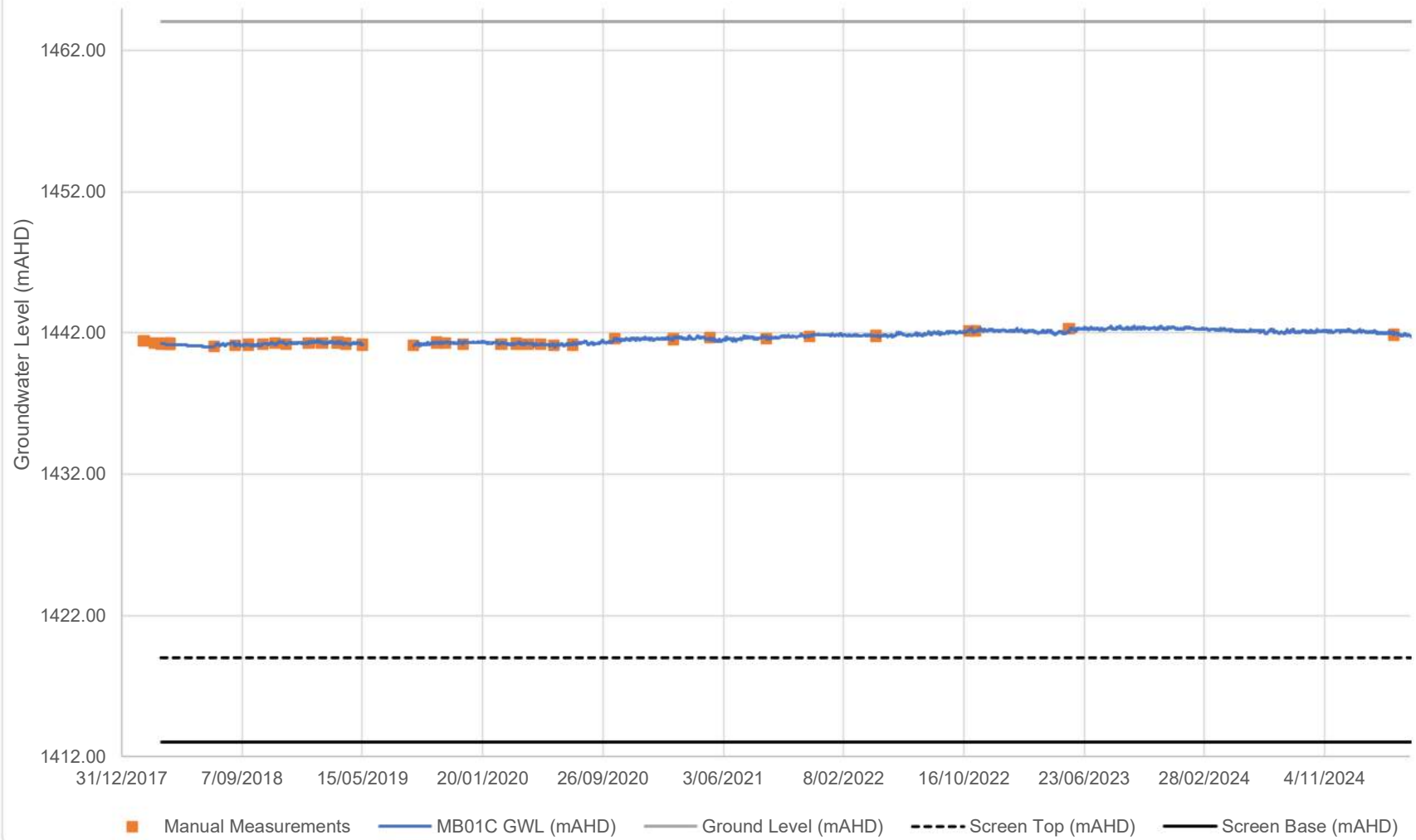

MB02

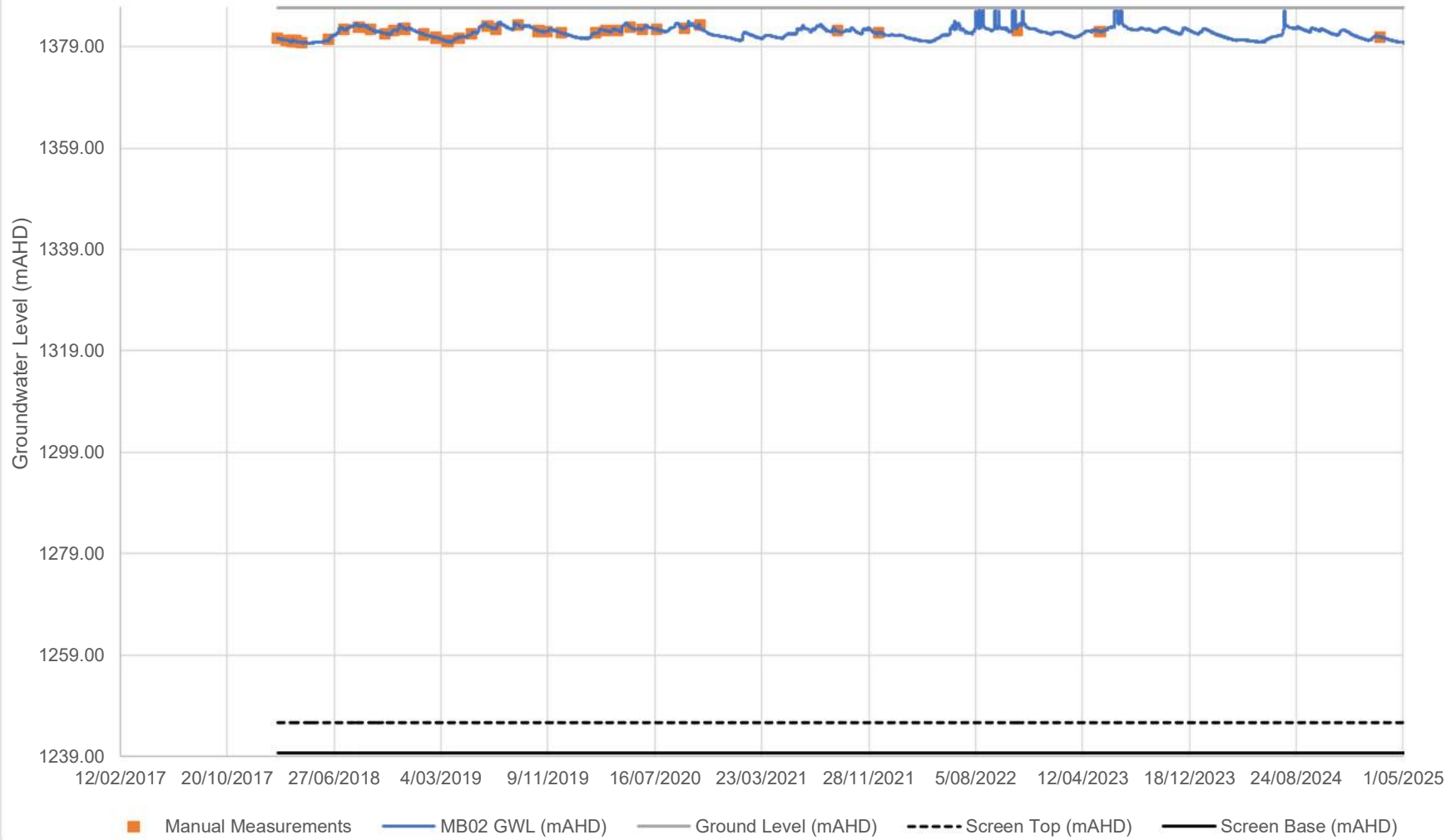

MB03

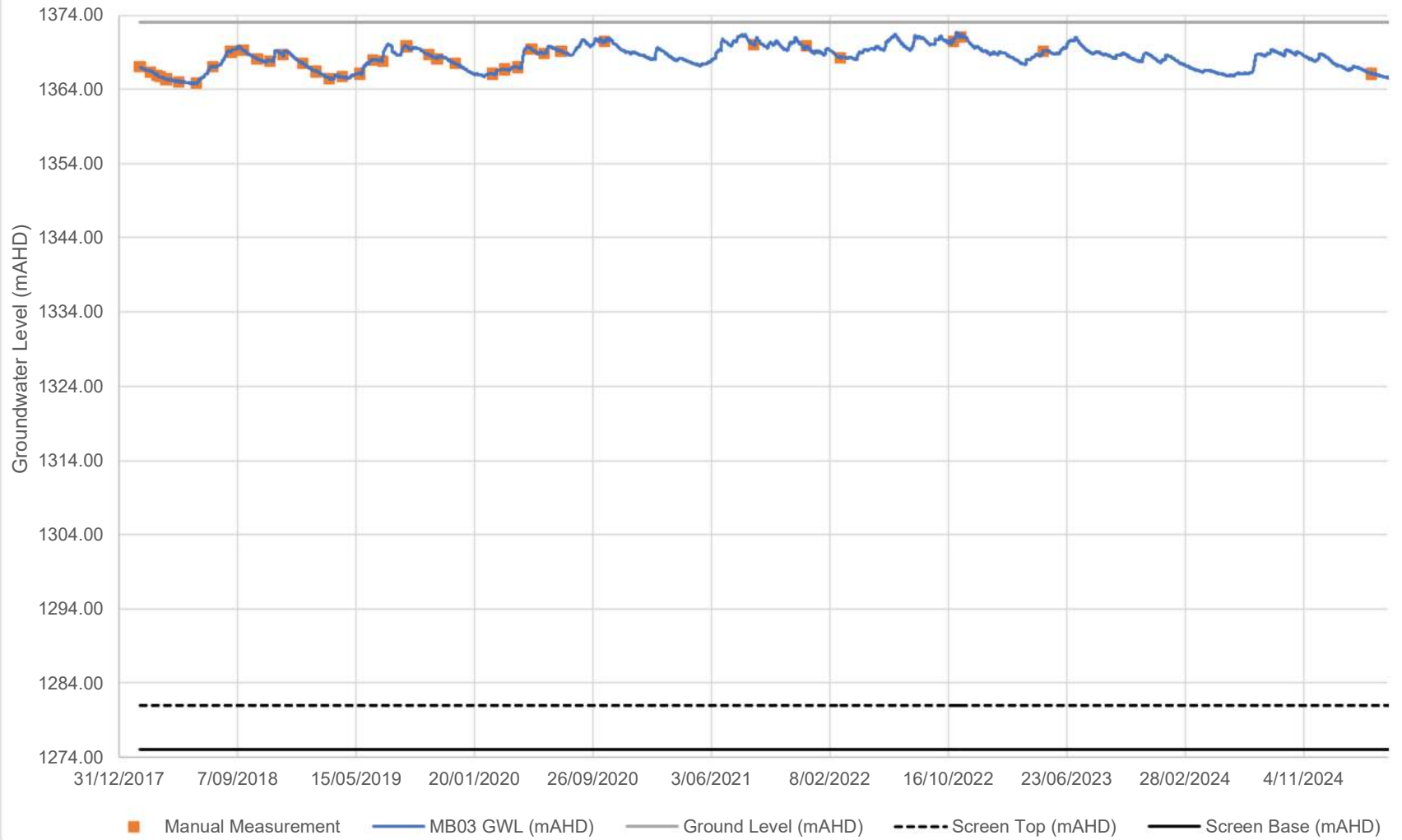

MB04A

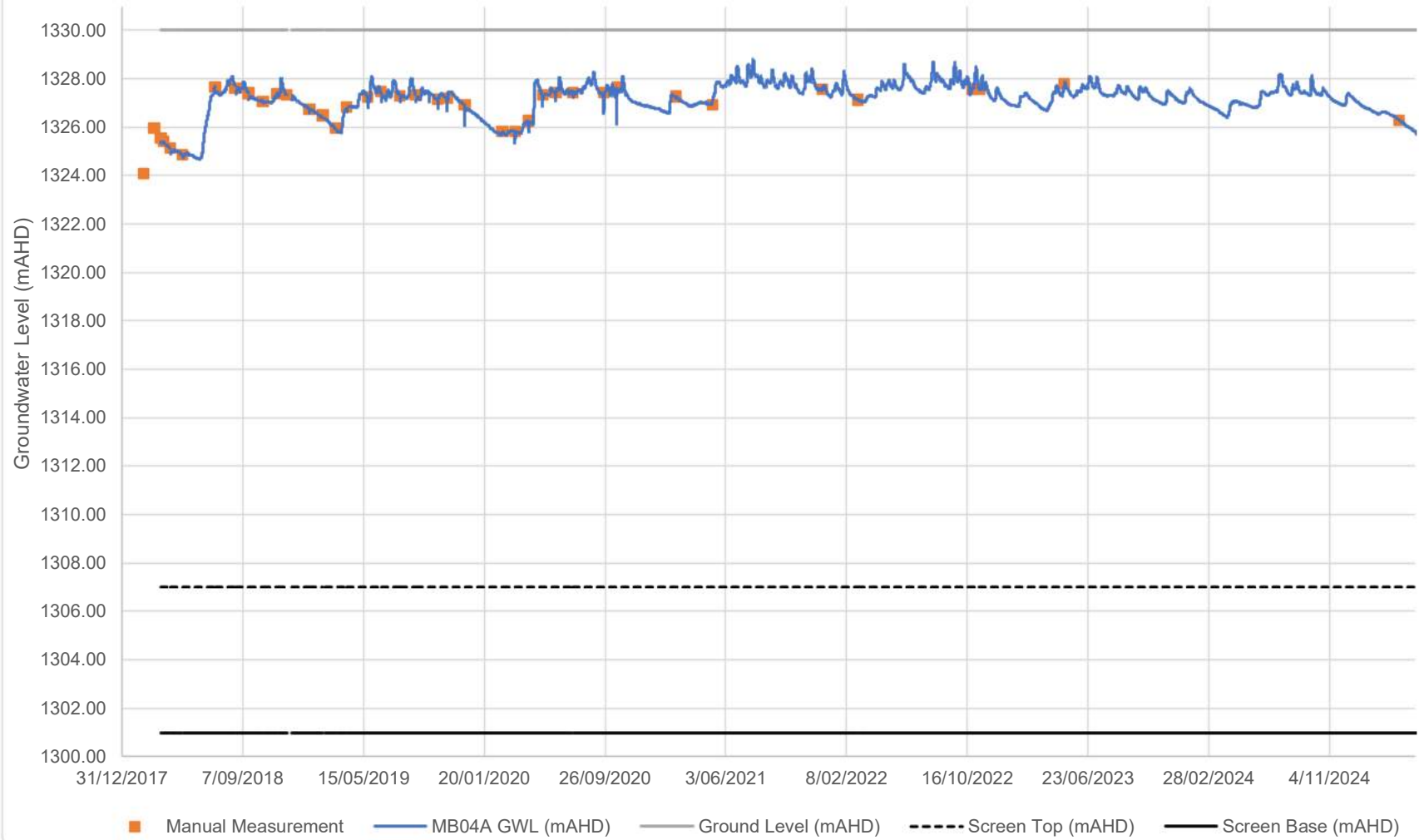

MB04B

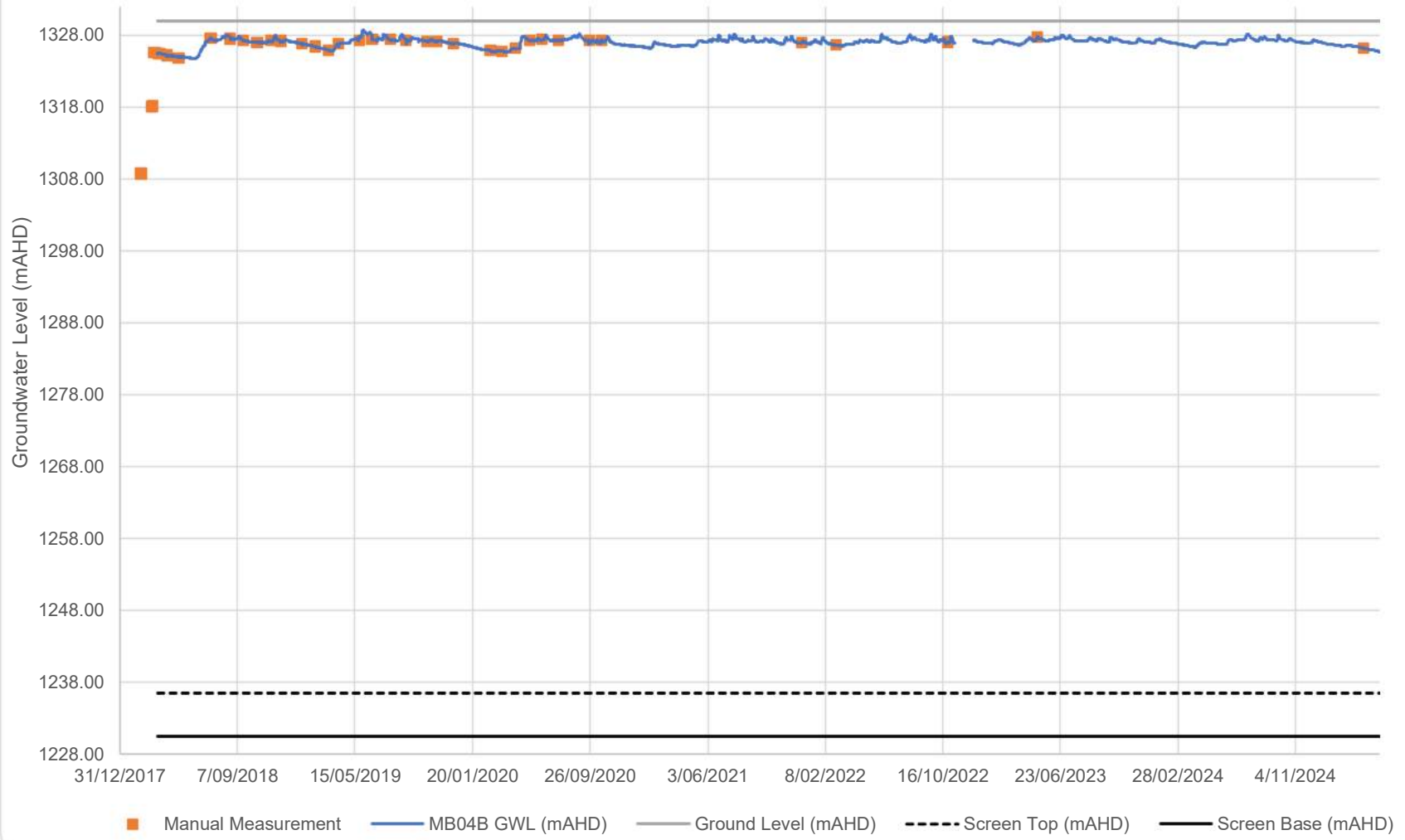

MB06A

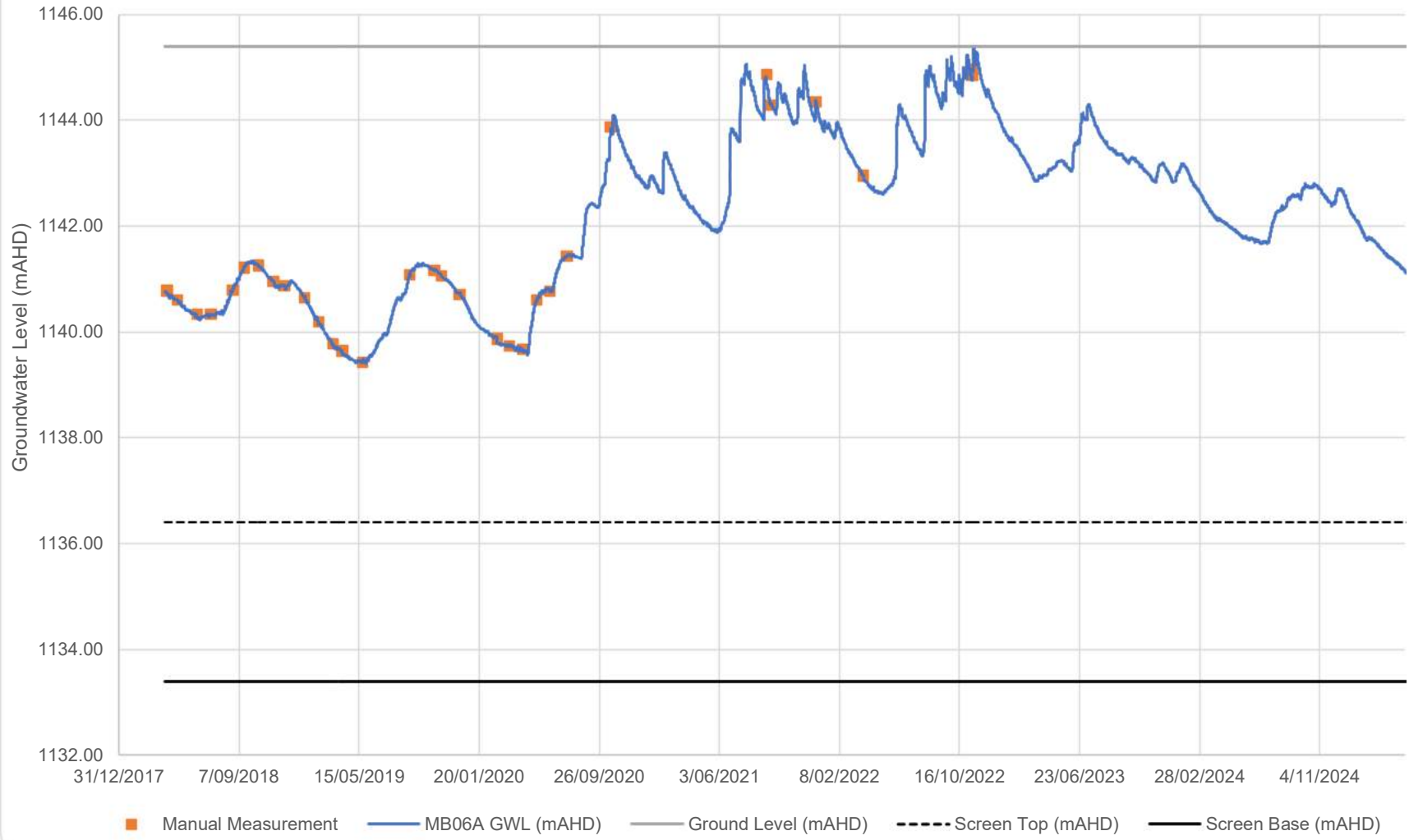

MB06B

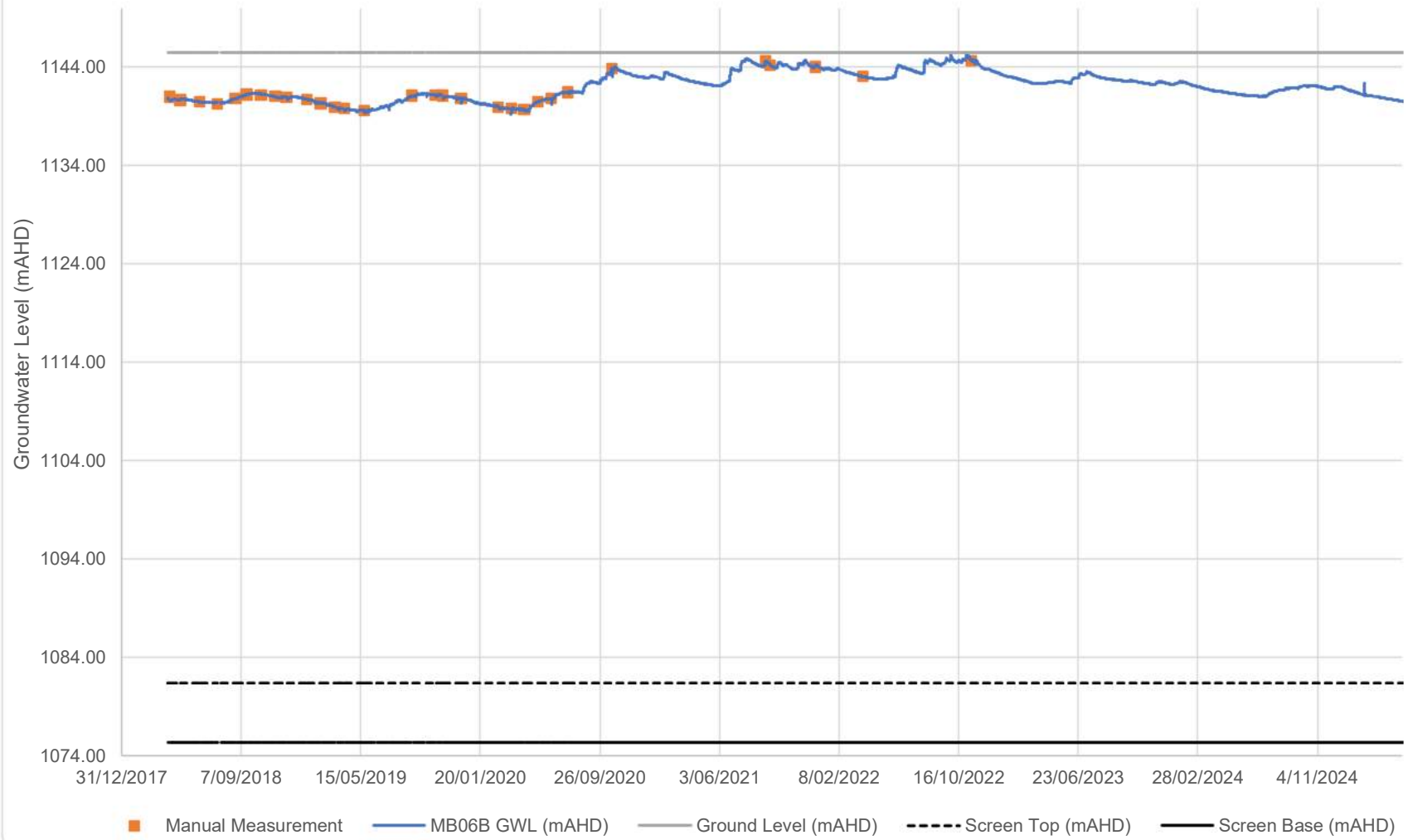

MB07A

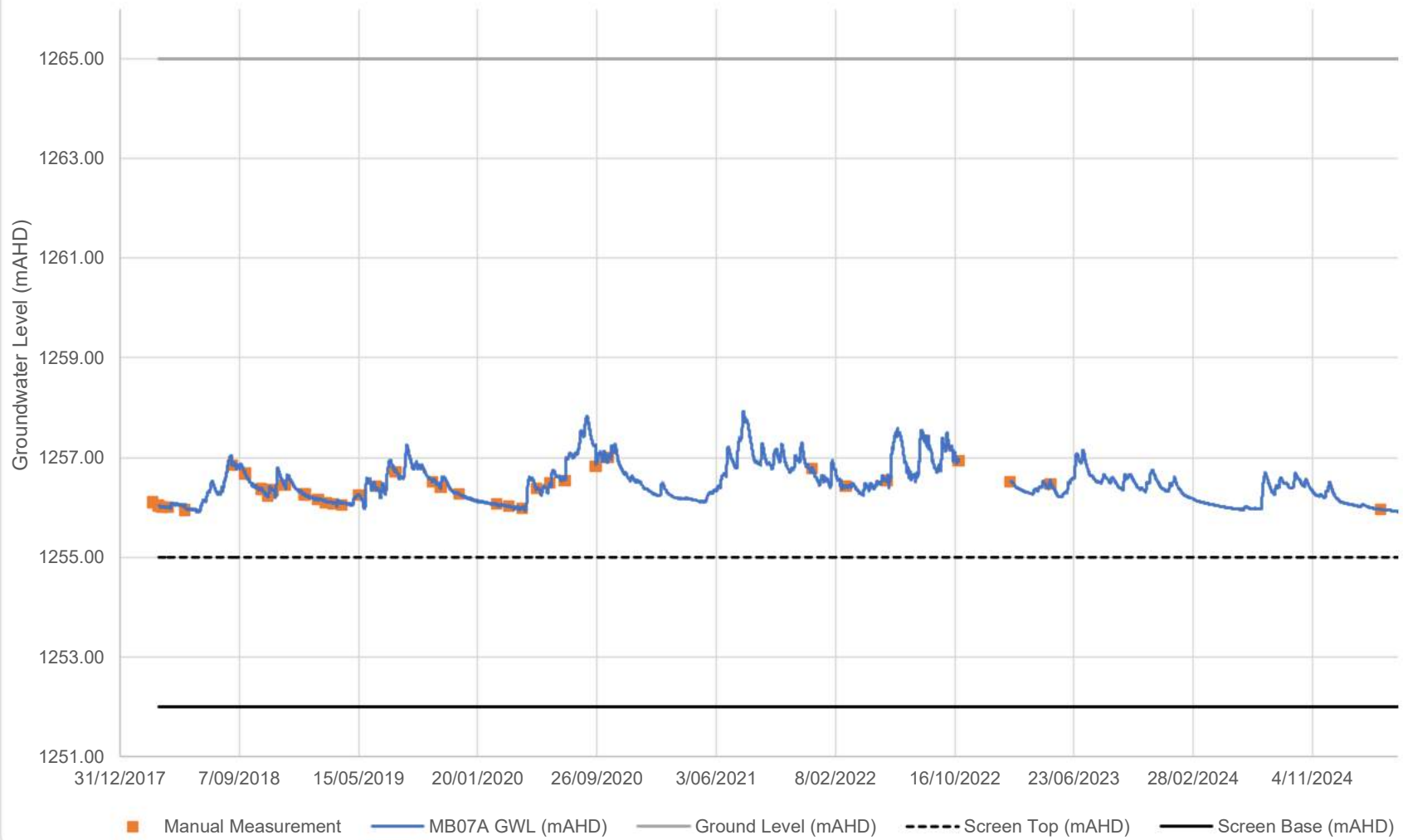

MB07B

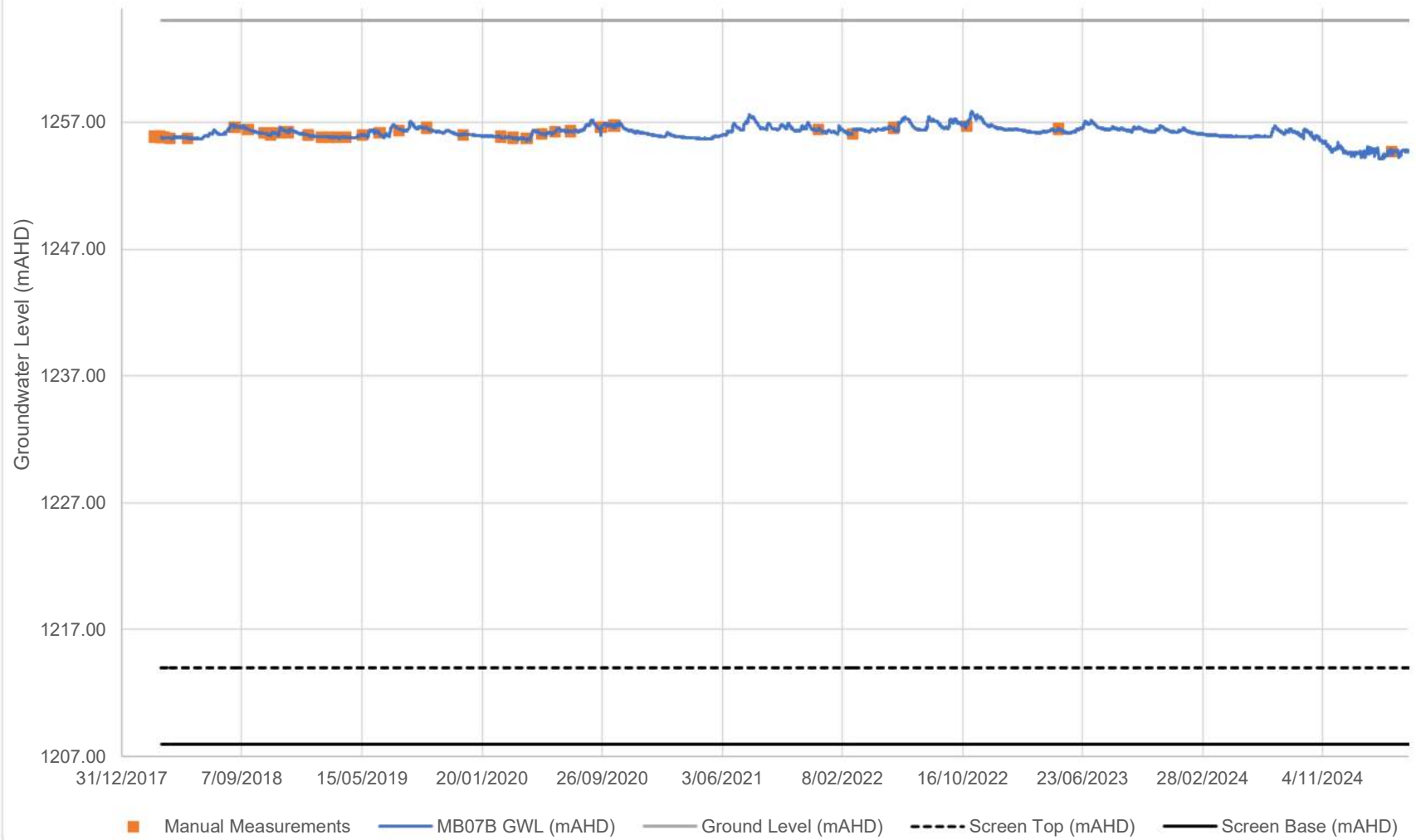

MB08A

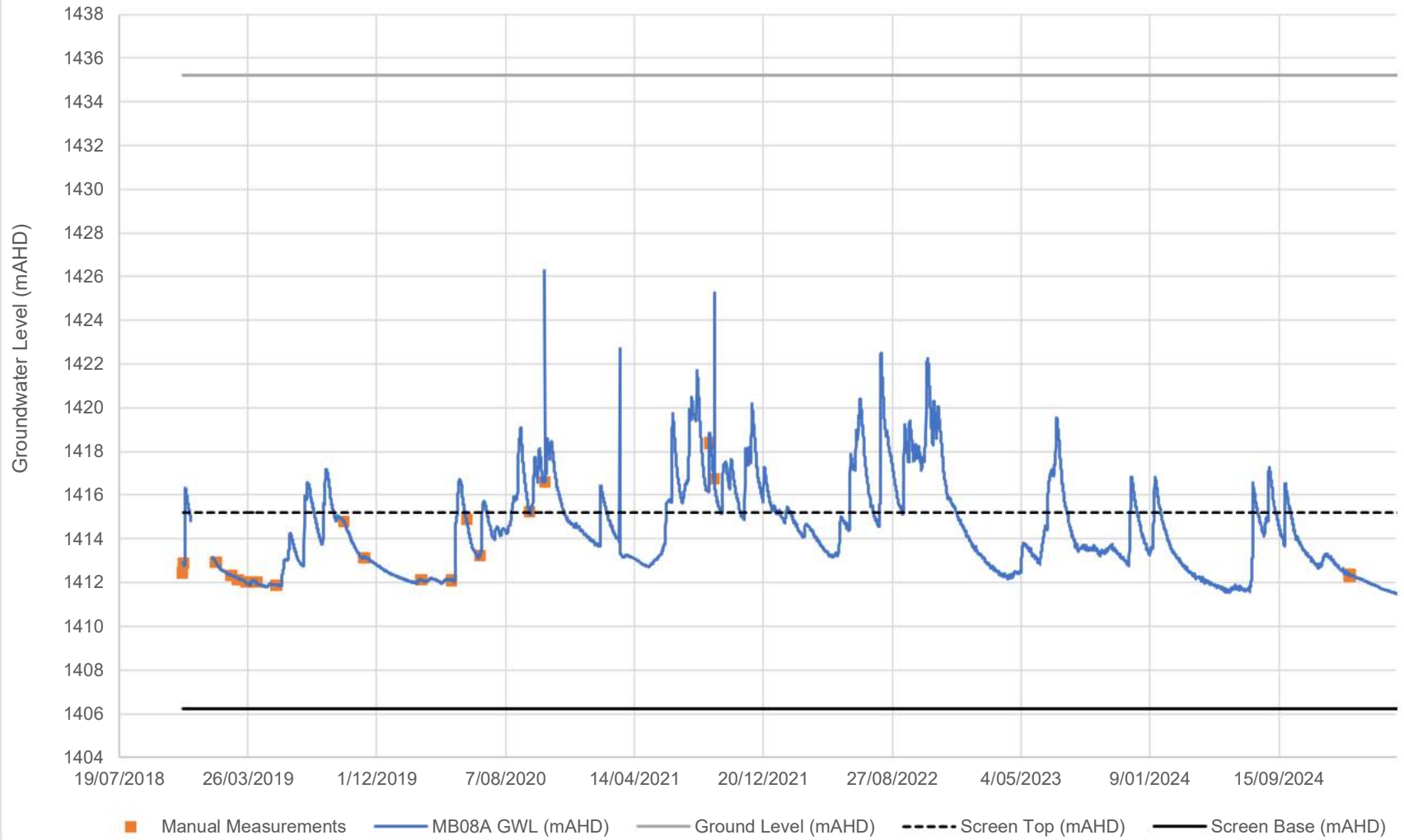

MB08B

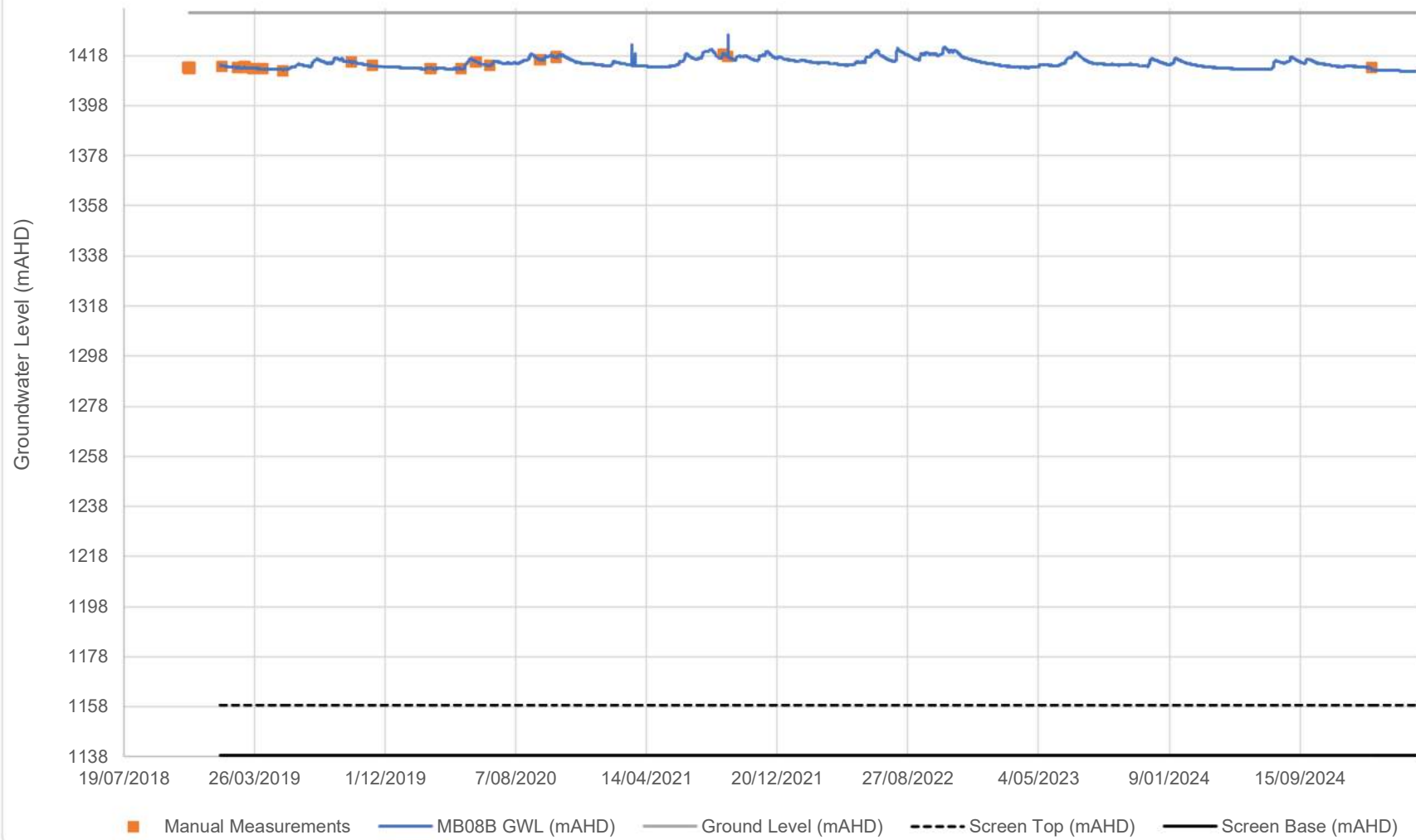

MB11A



MB12A

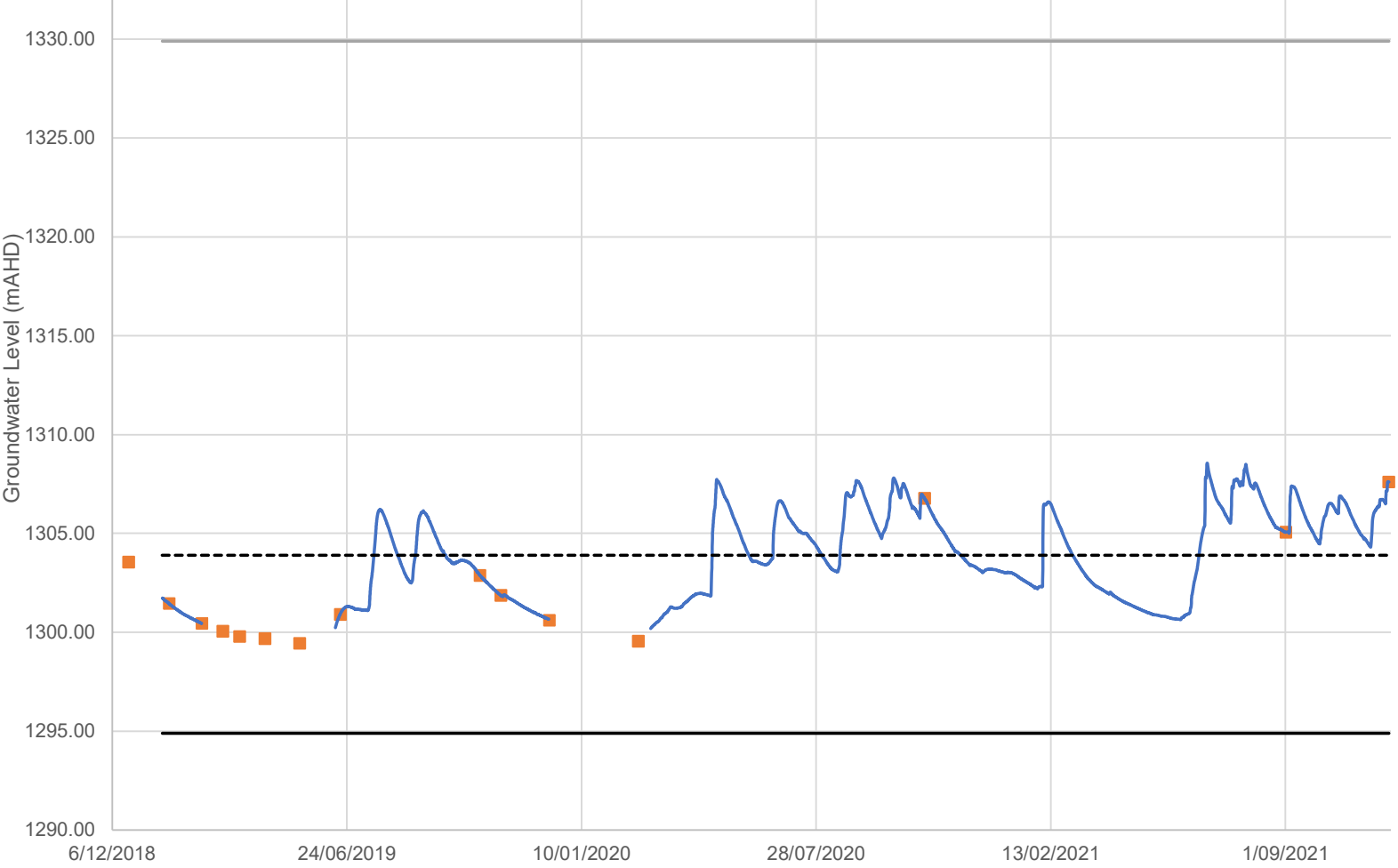

Manual Measurements MB12A GWL (mAHD) Ground Level (mAHD) Screen Top (mAHD) Screen Base (mAHD)

MB12B

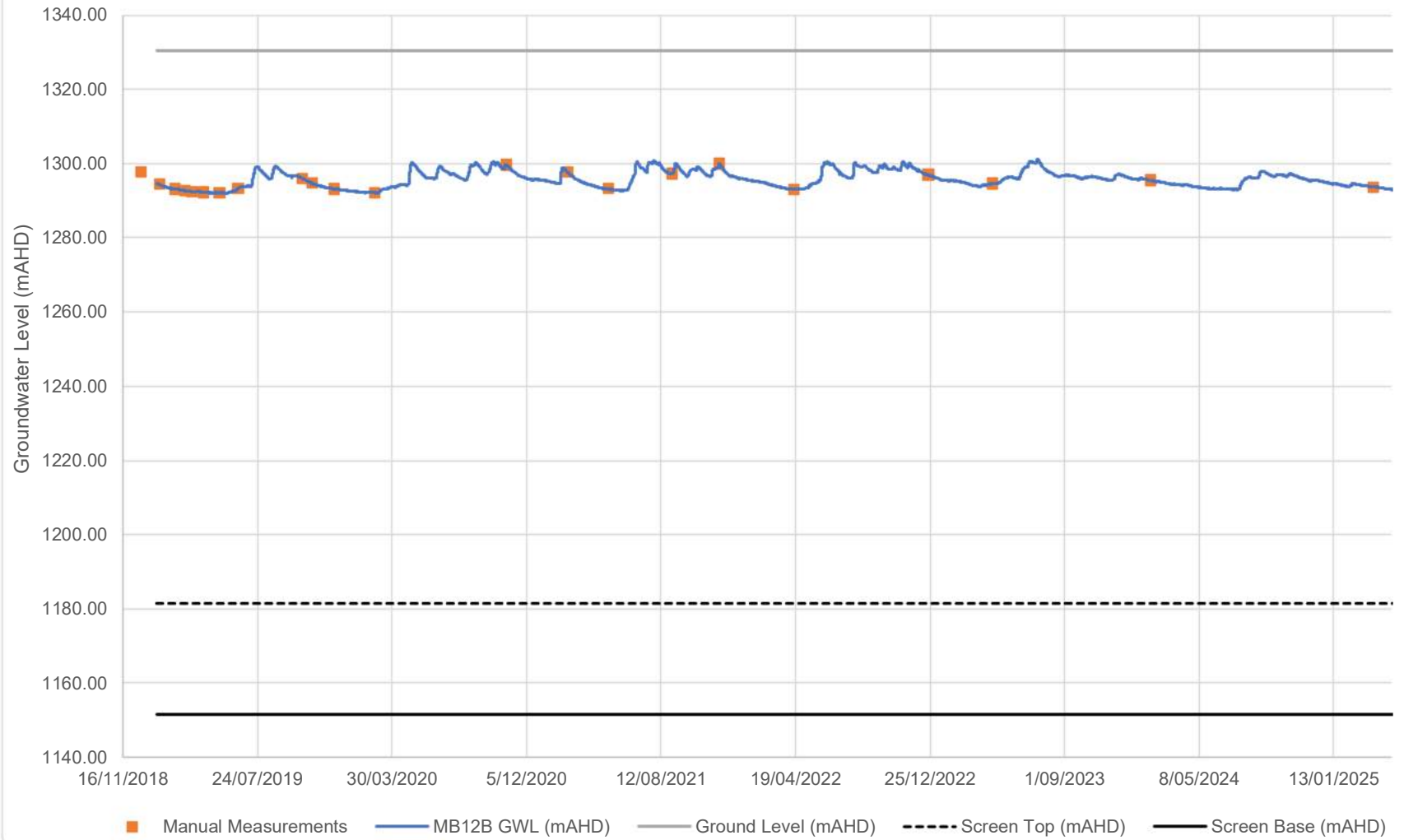

MB13A

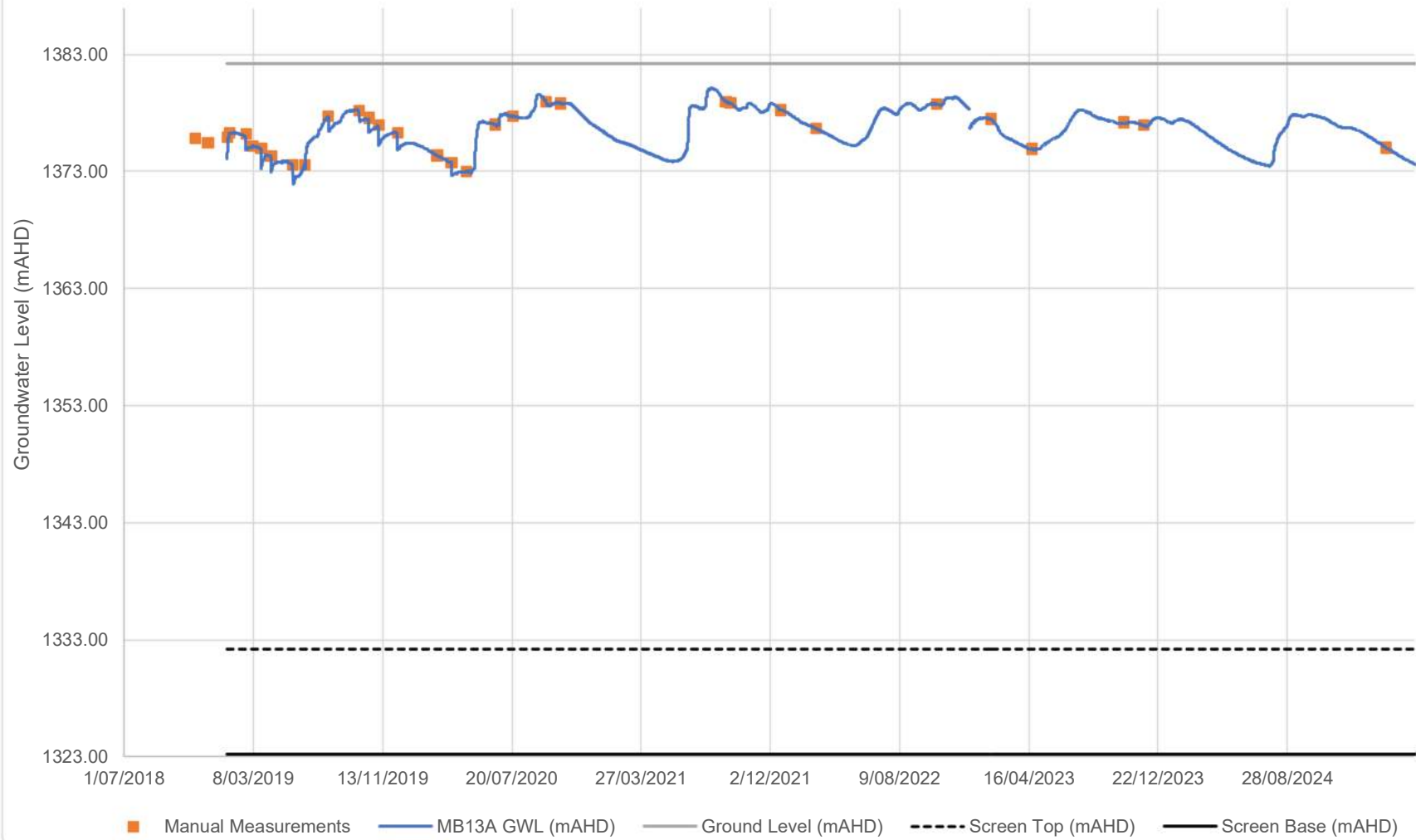

MB13B

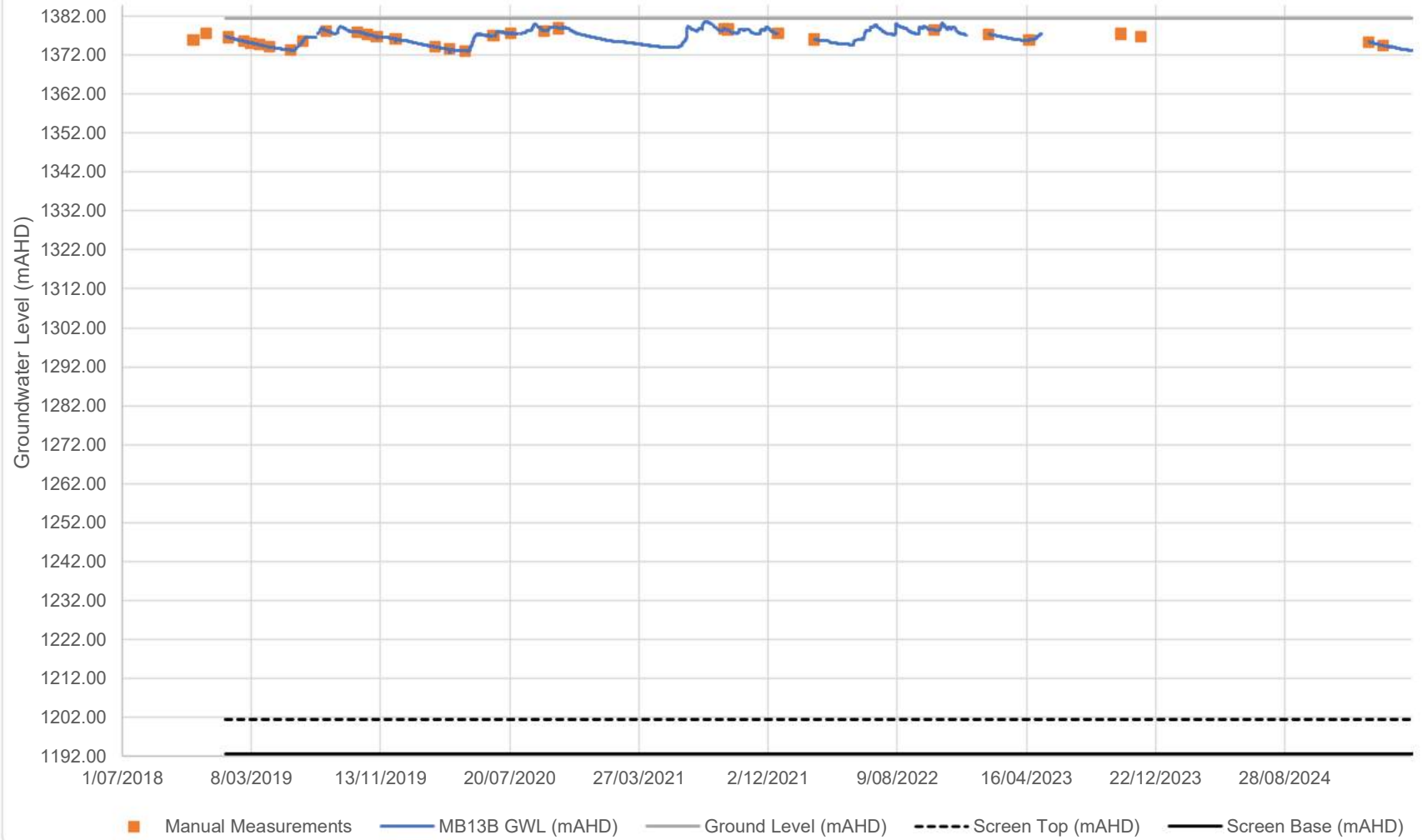

TMB01A

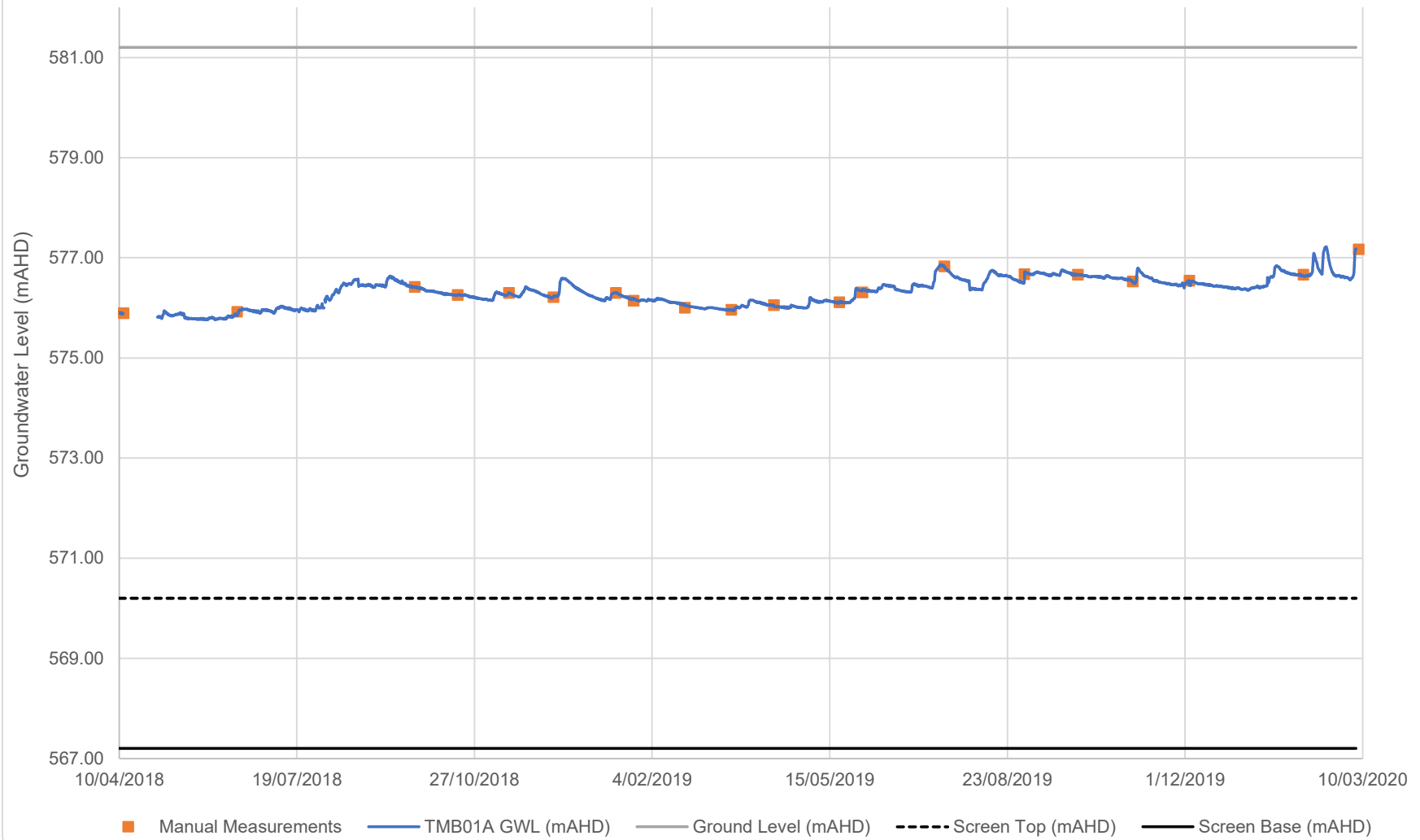

TMB01B

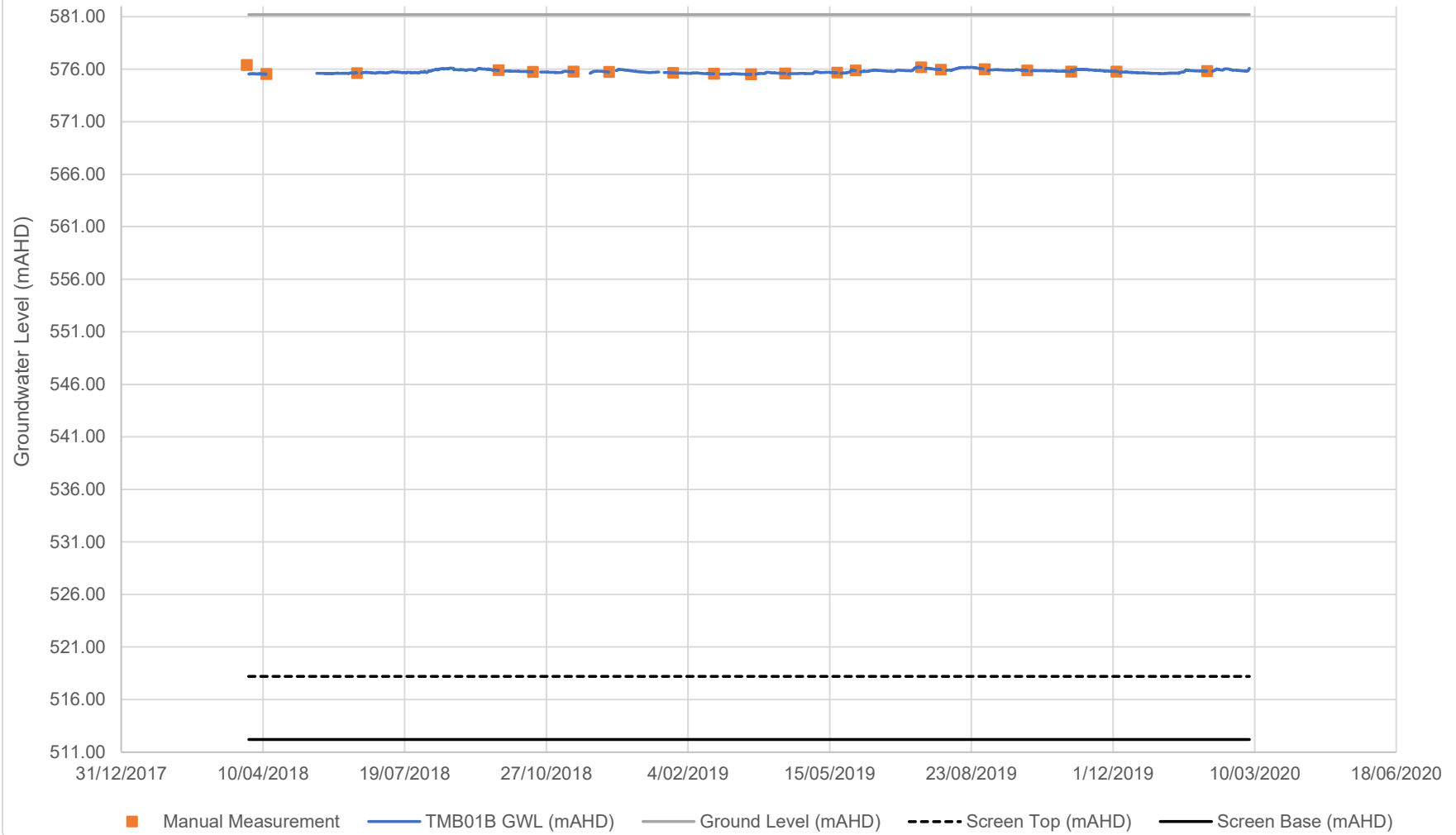

TMB02A

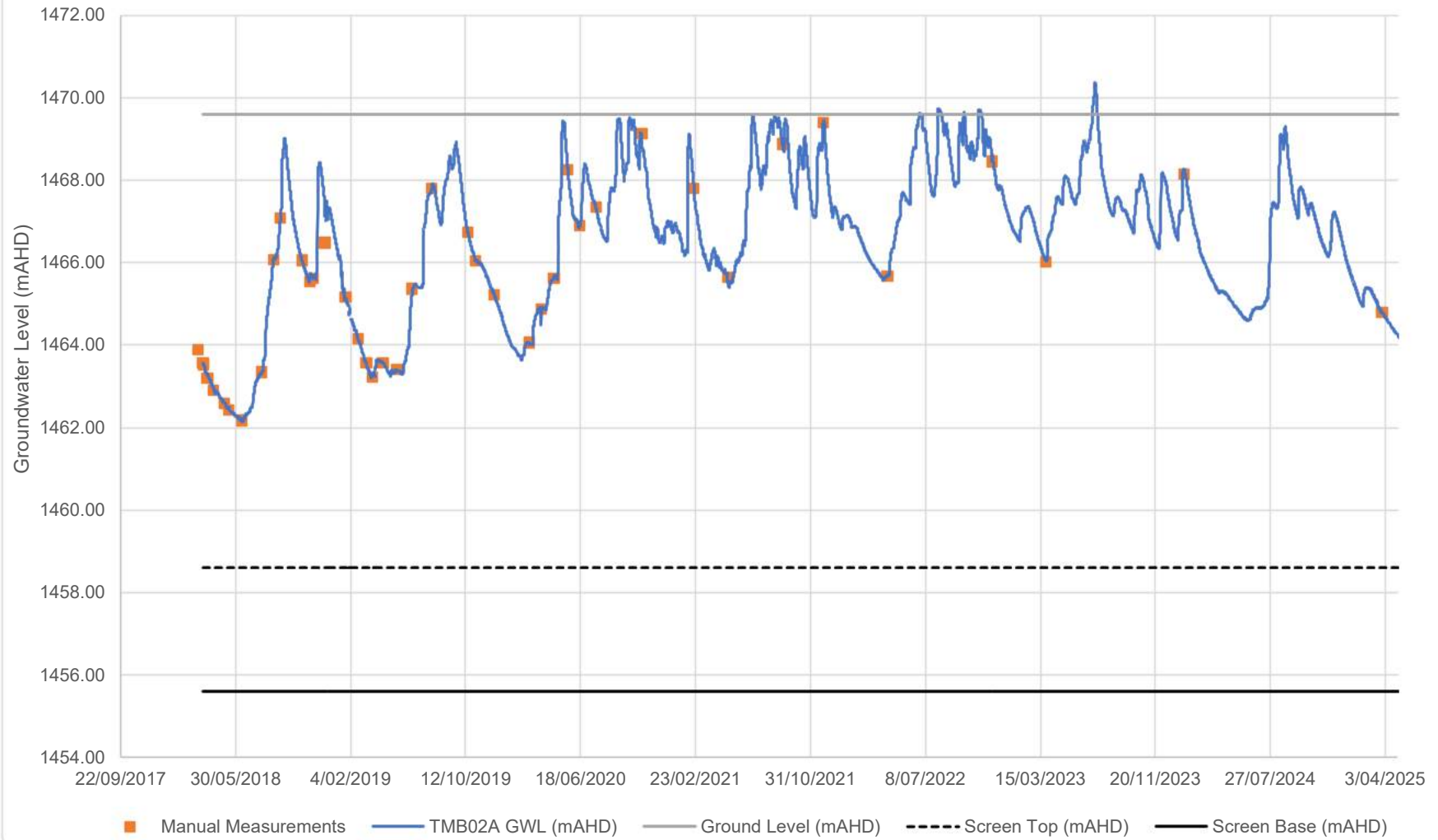

TMB02B

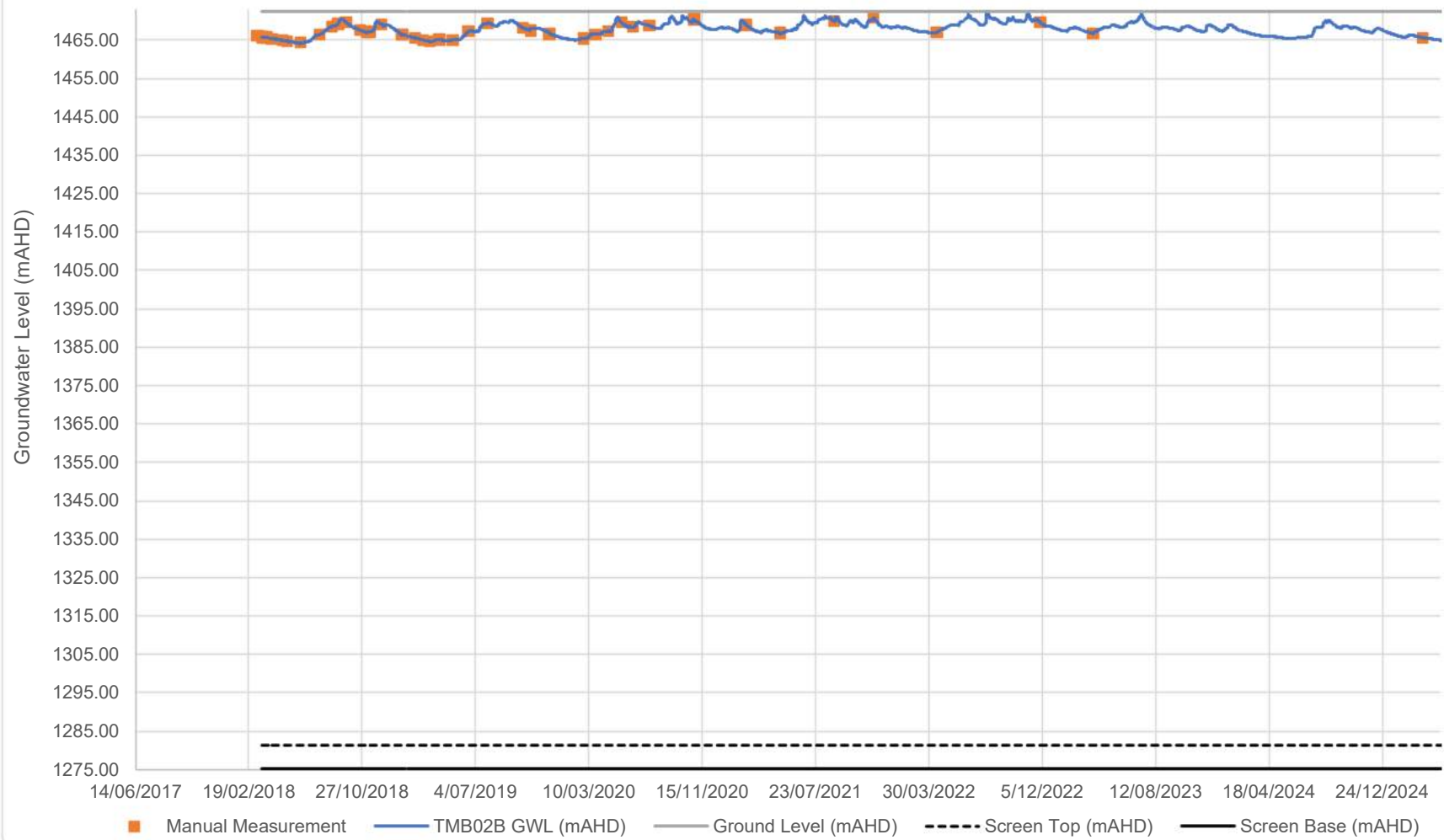

TMB03A

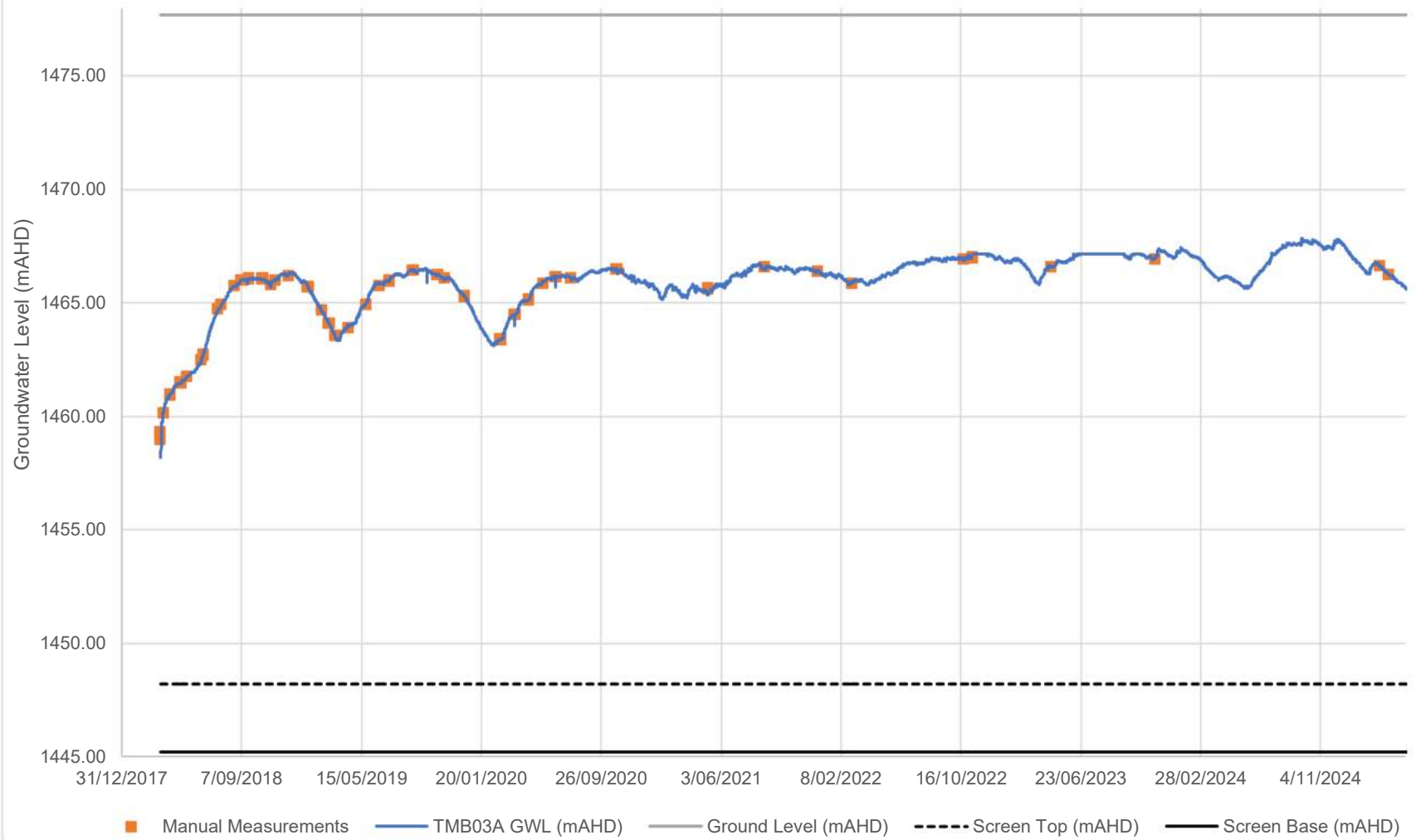

TMB03B

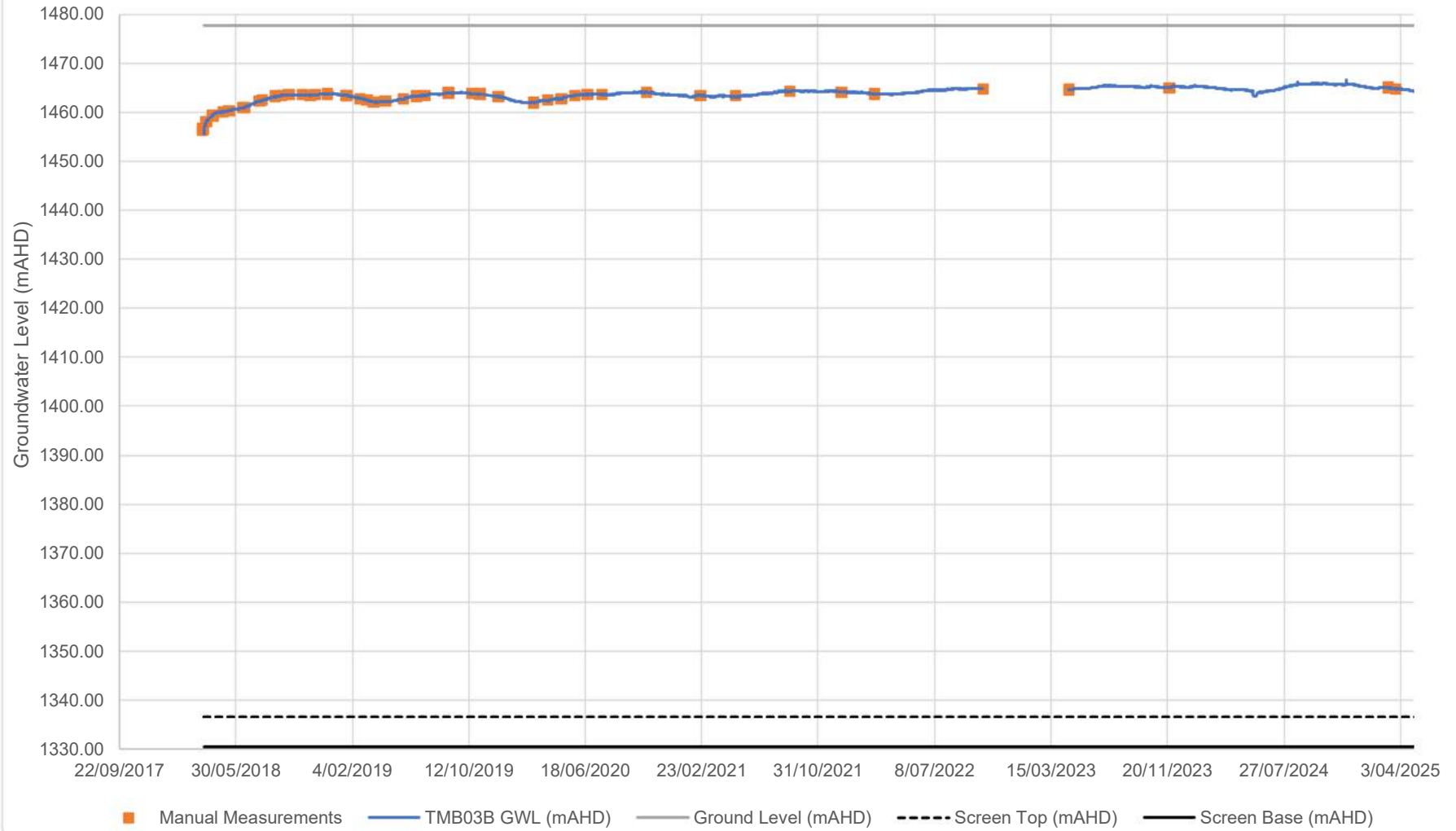

TMB03C

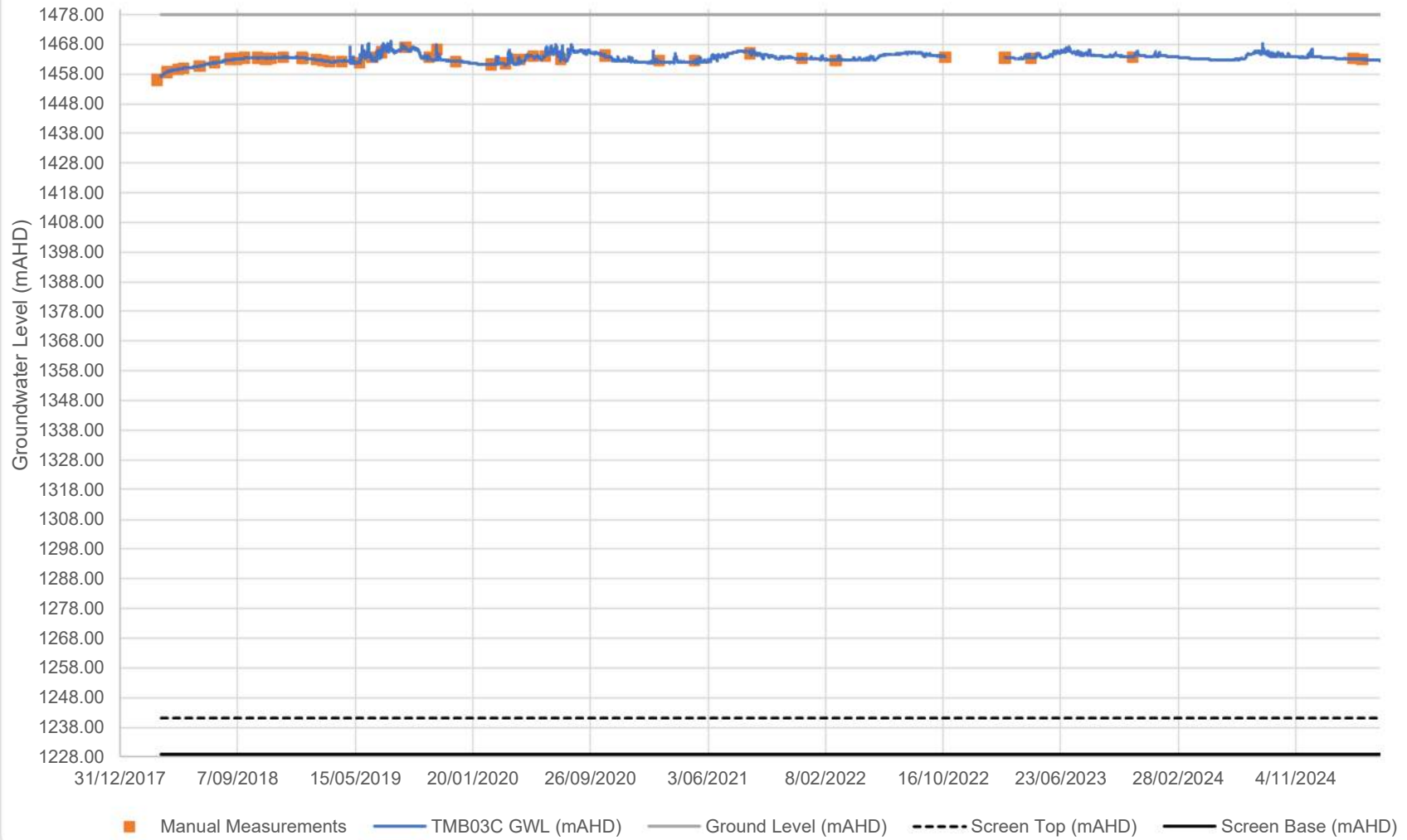

TMB04

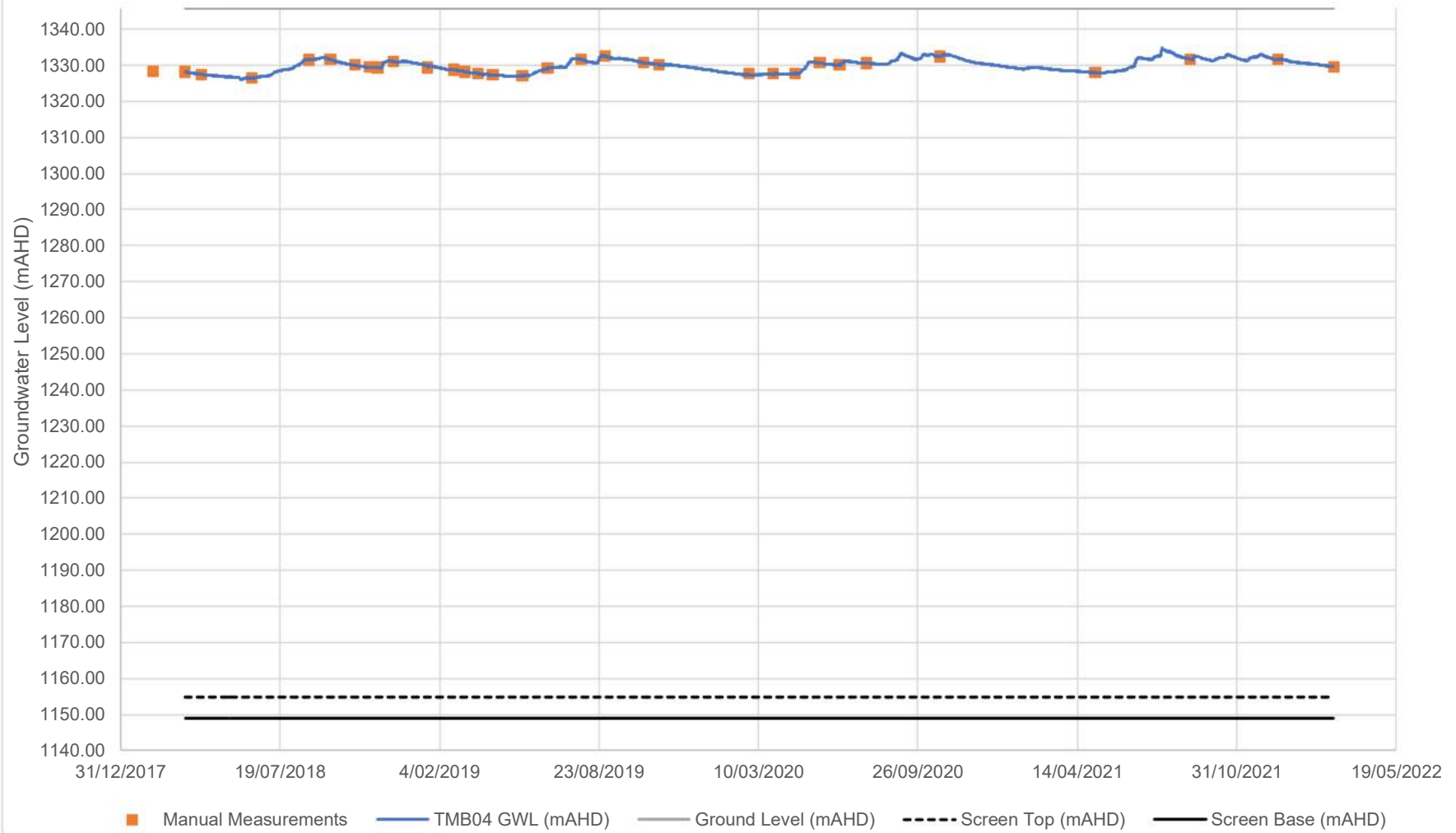

BH6102 / TMB05A

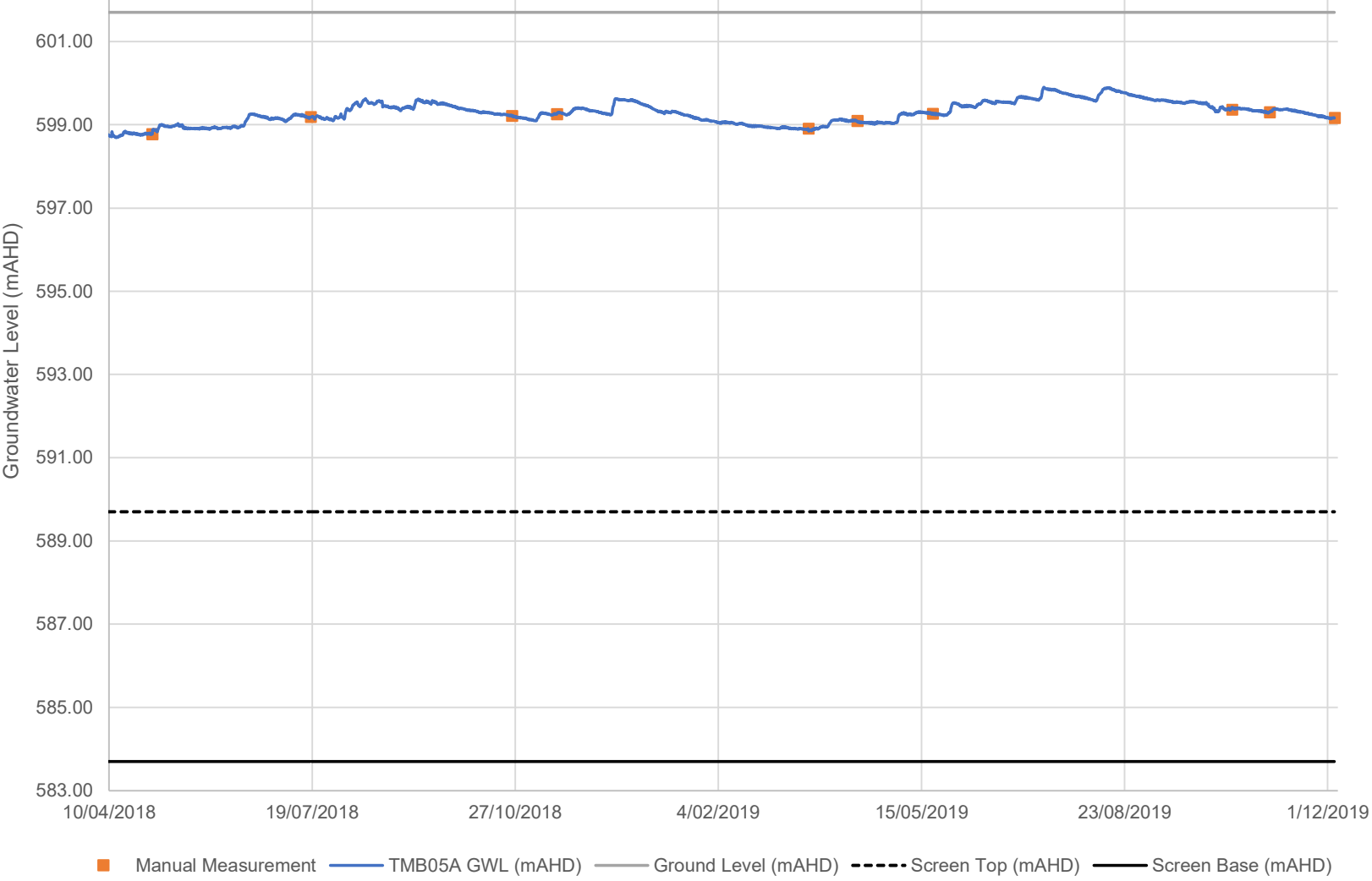

BH6101 / TMB05B

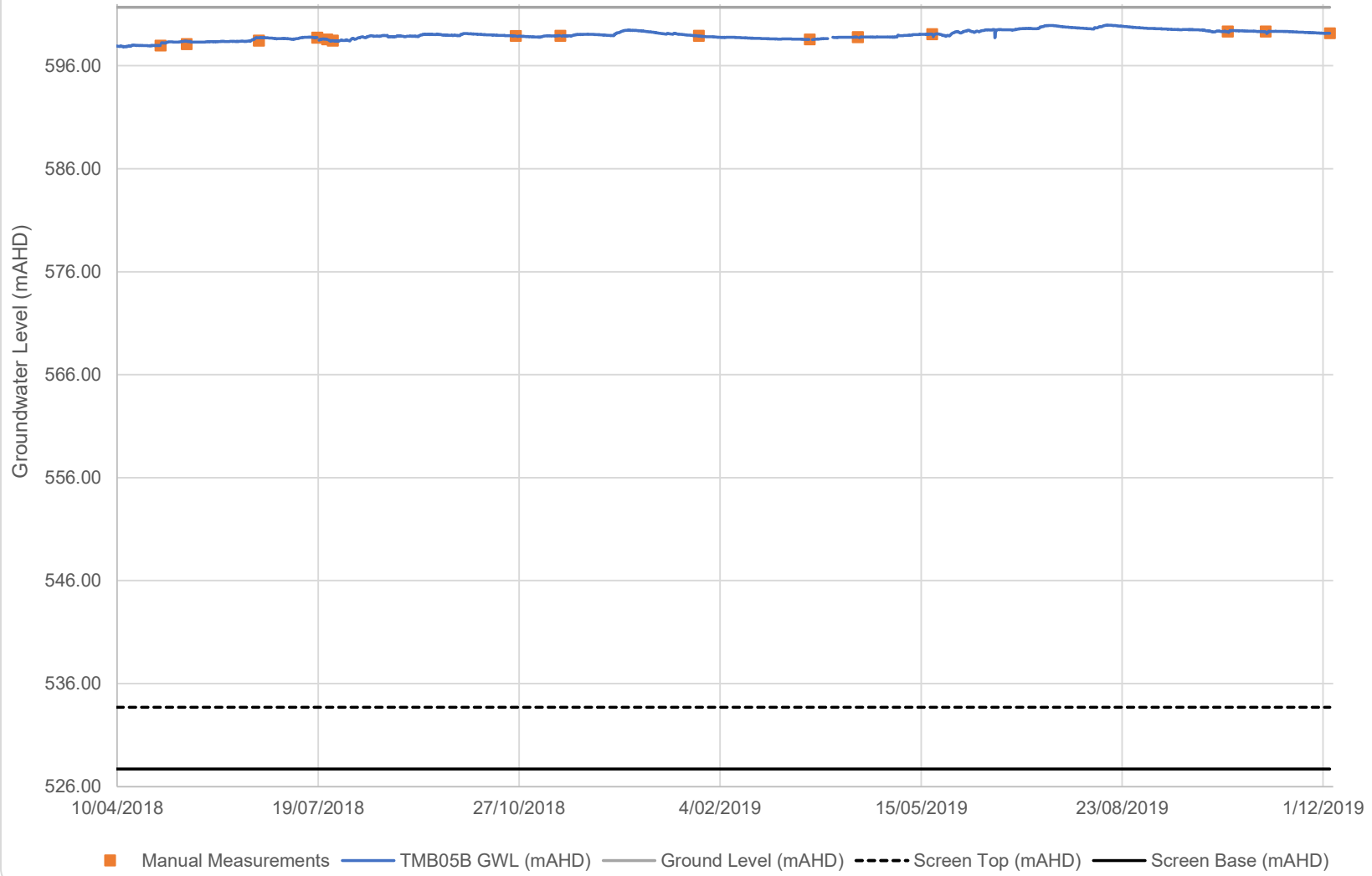

EWPB1

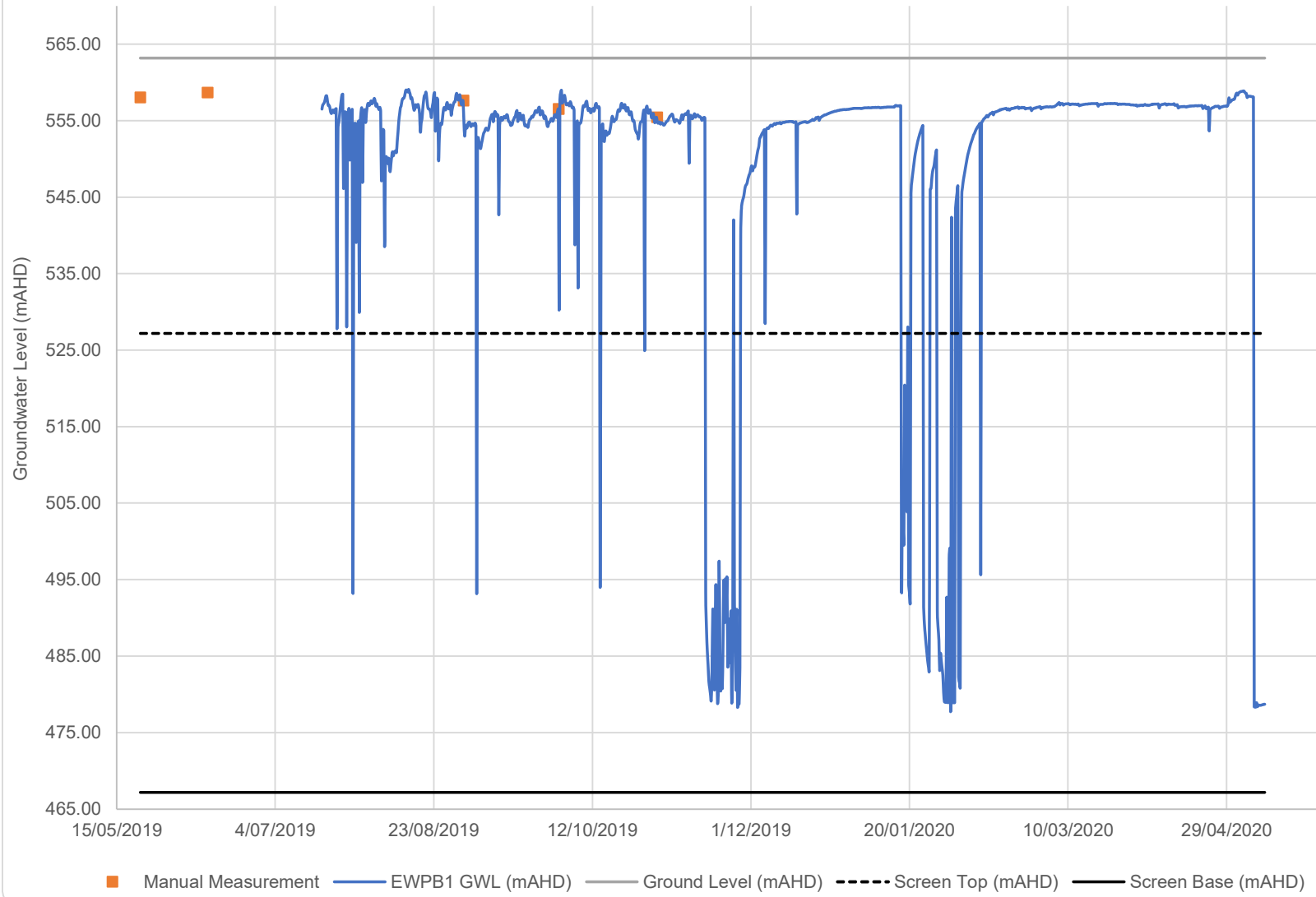

EWPB3

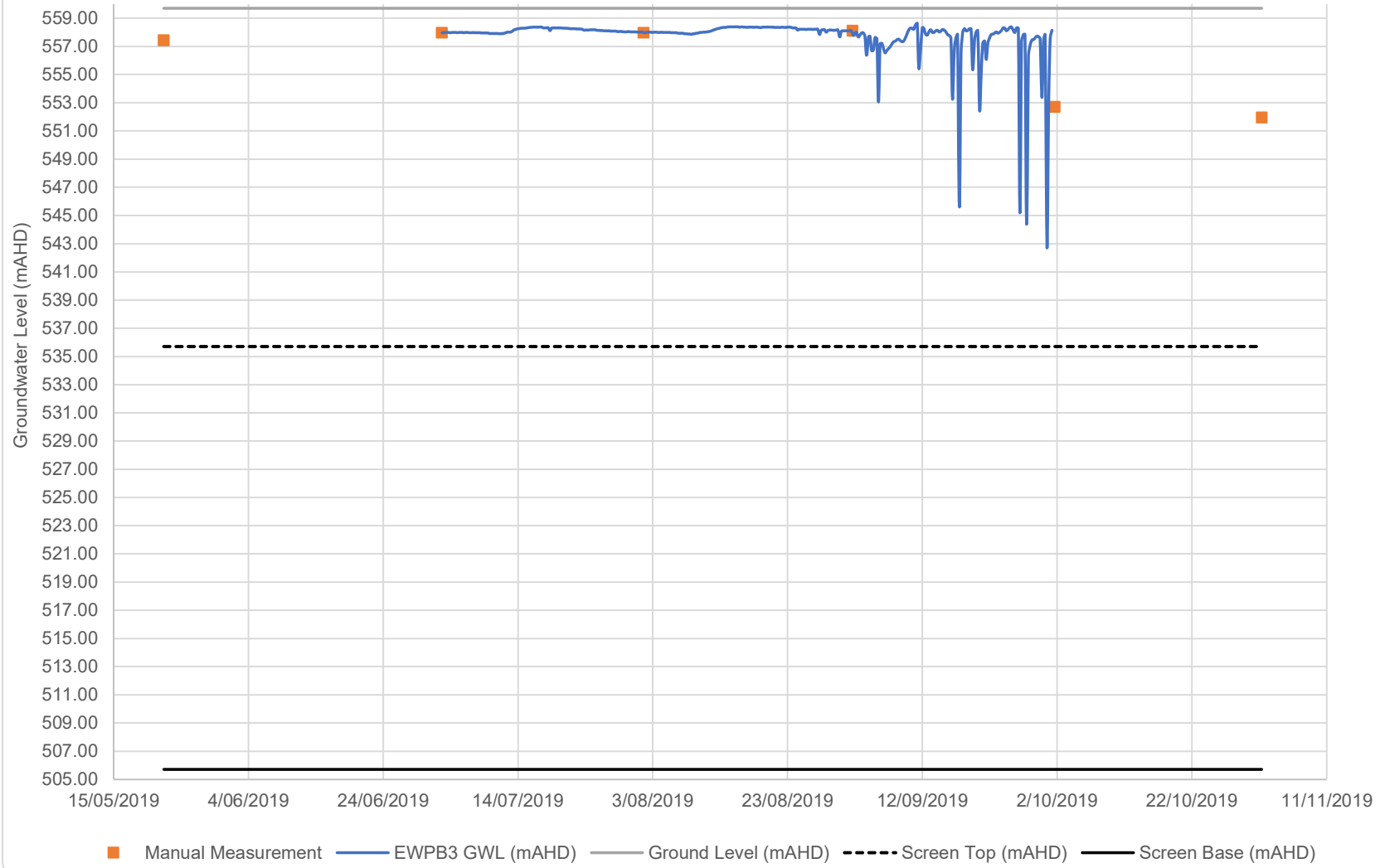

RSMB1

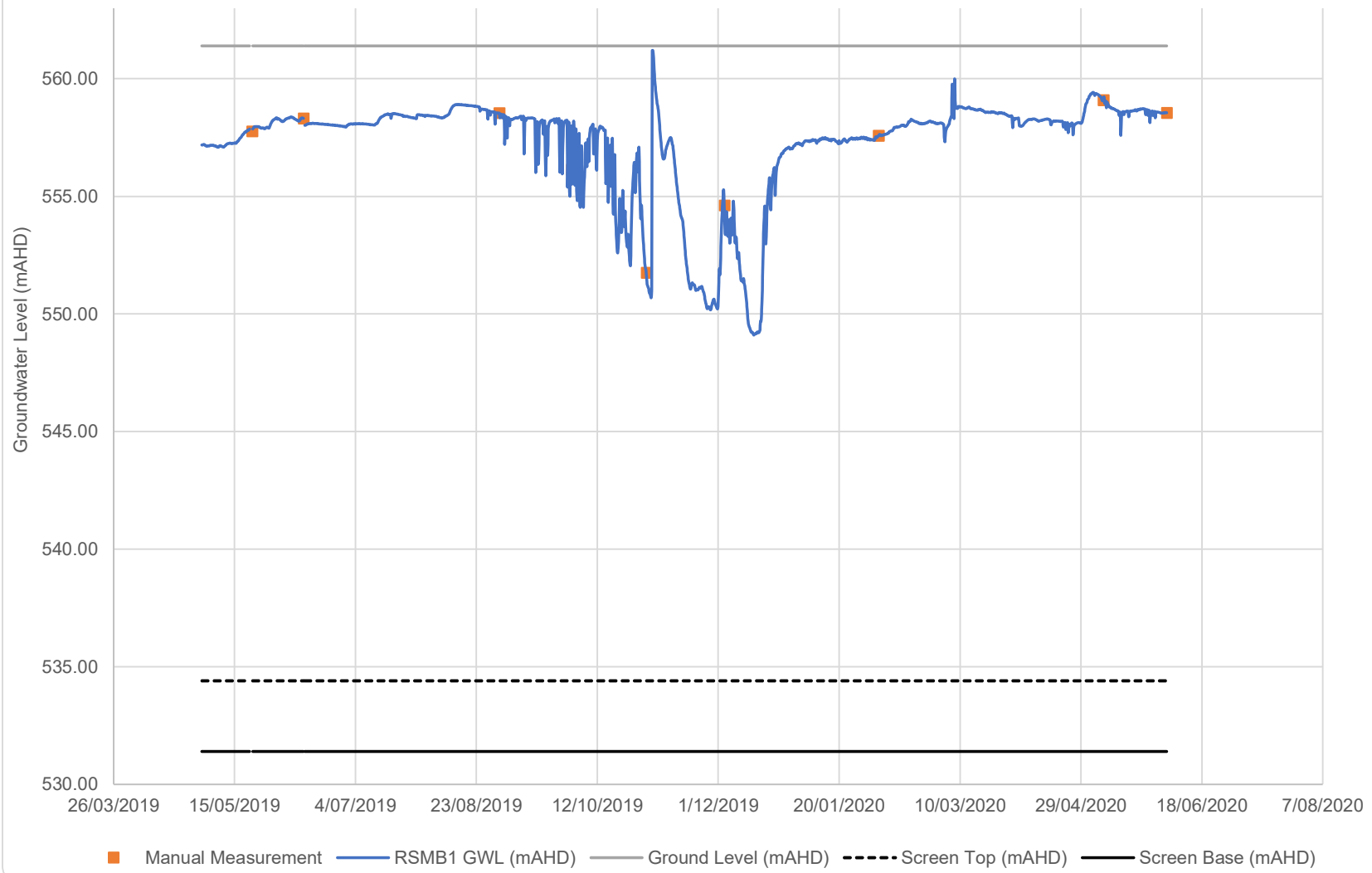

RSMB2

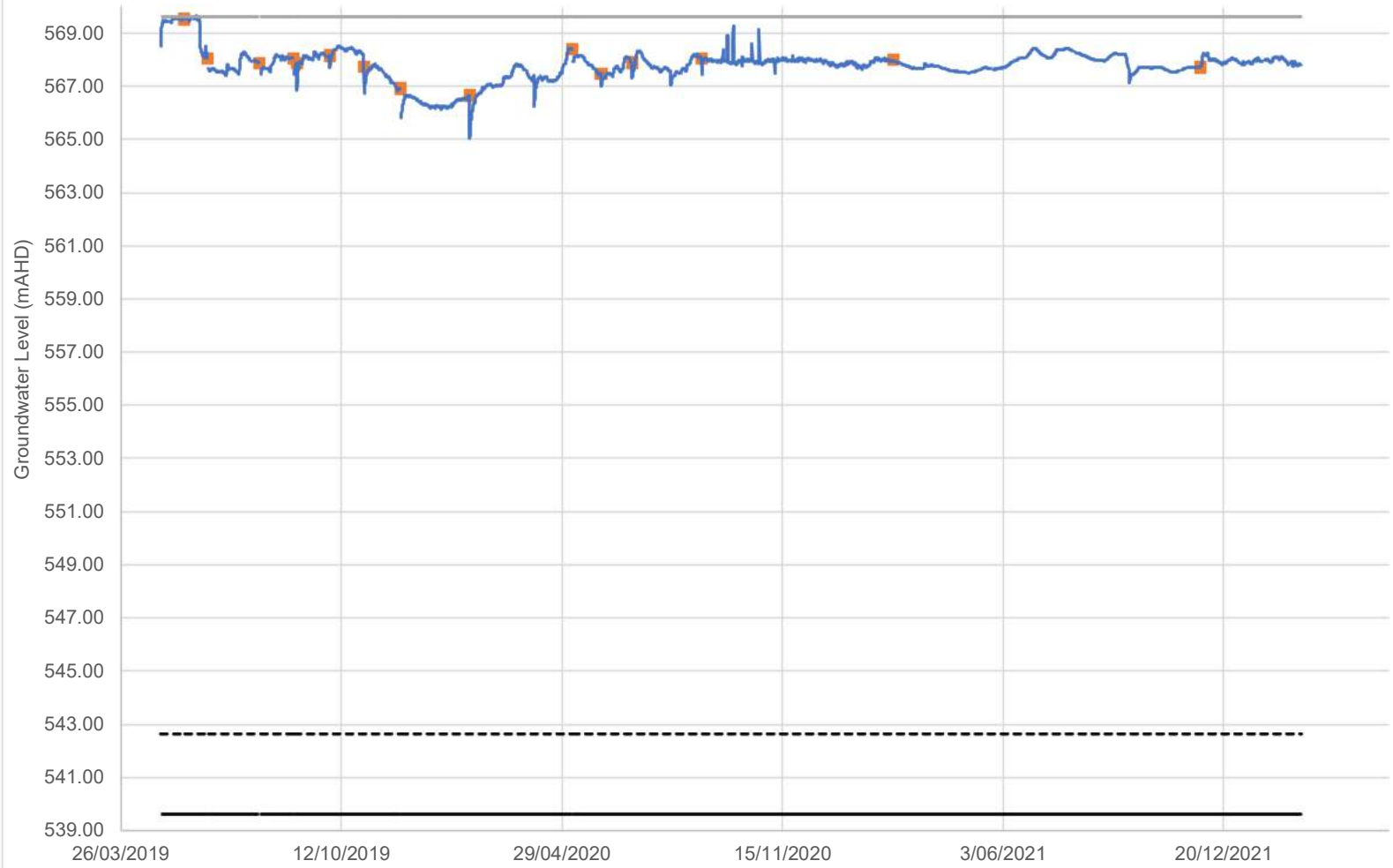

Manual Measurement RSMB2 GWL (mAHD) Ground Level (mAHD) Screen Top (mAHD) Screen Base (mAHD)

RSMB3

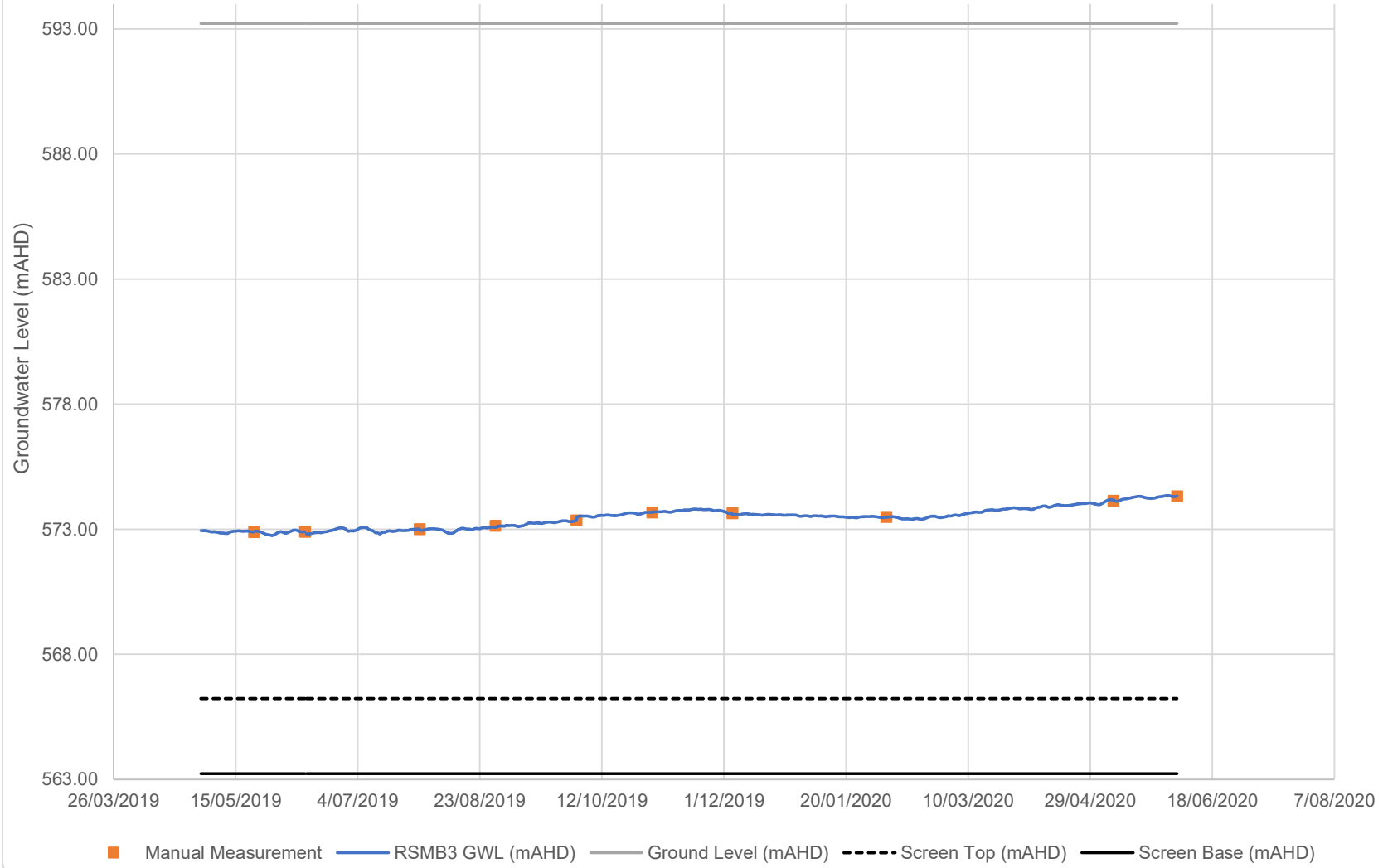

RSMB6

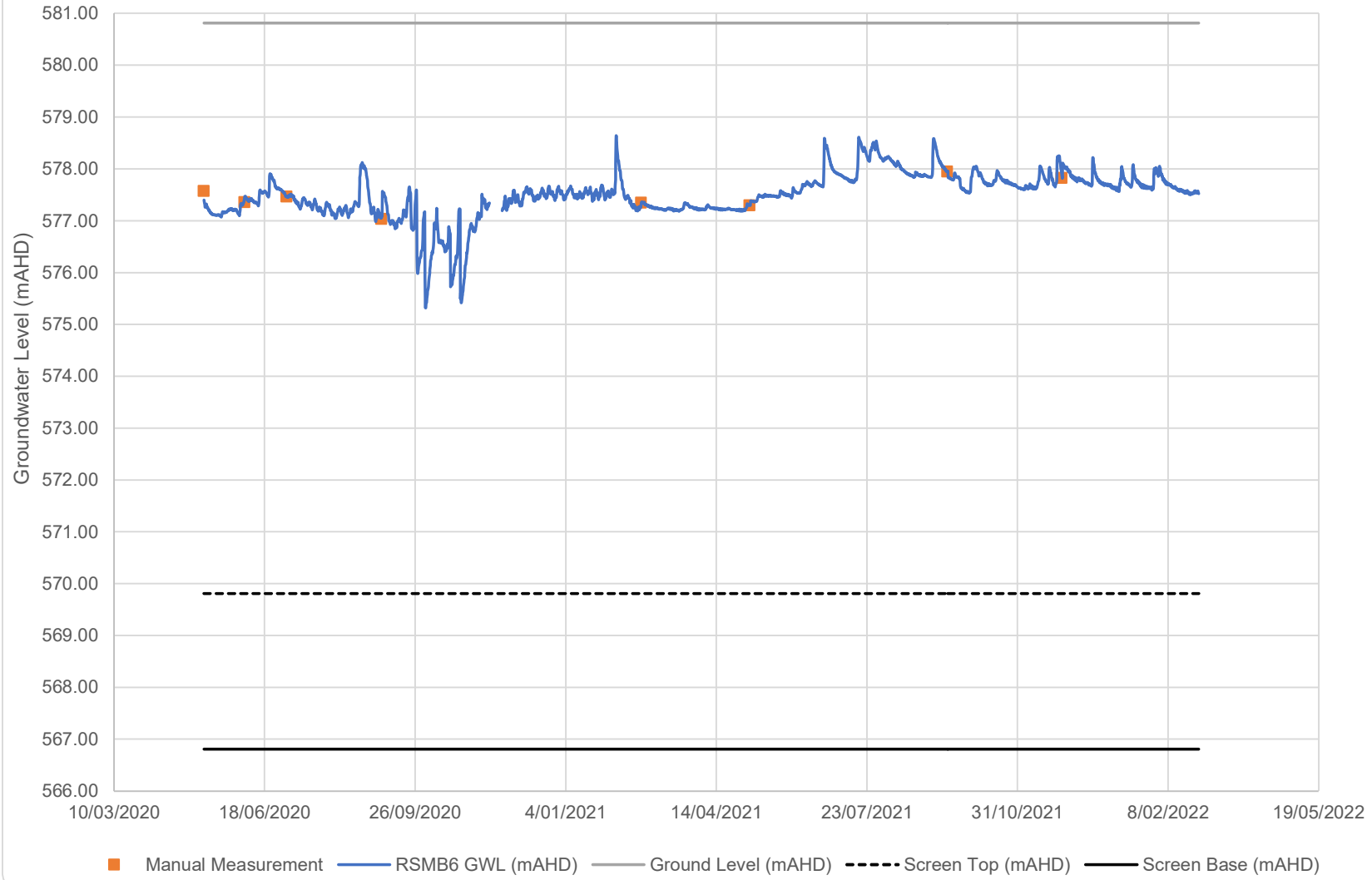

RSMB7

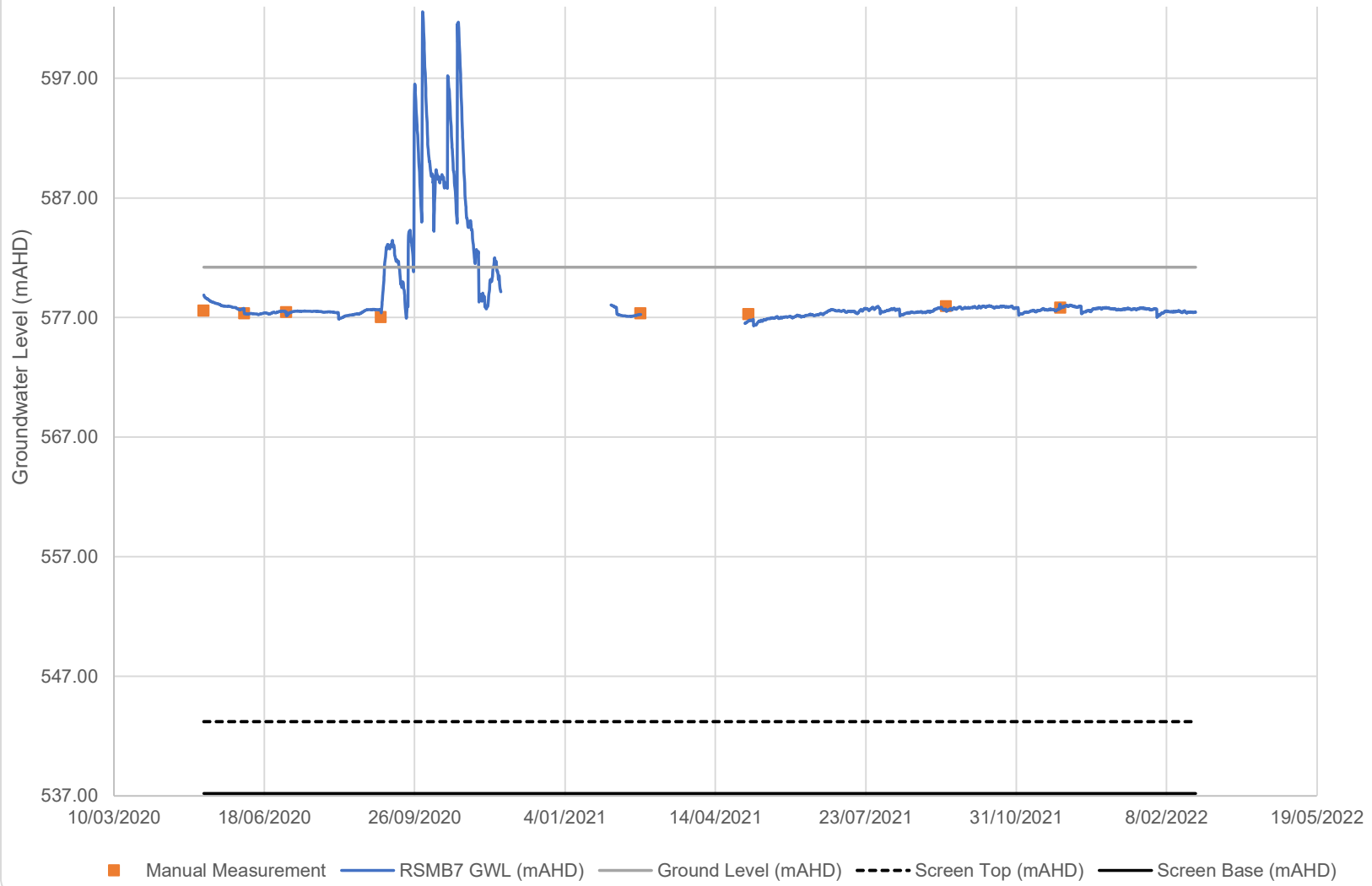

RSMB8

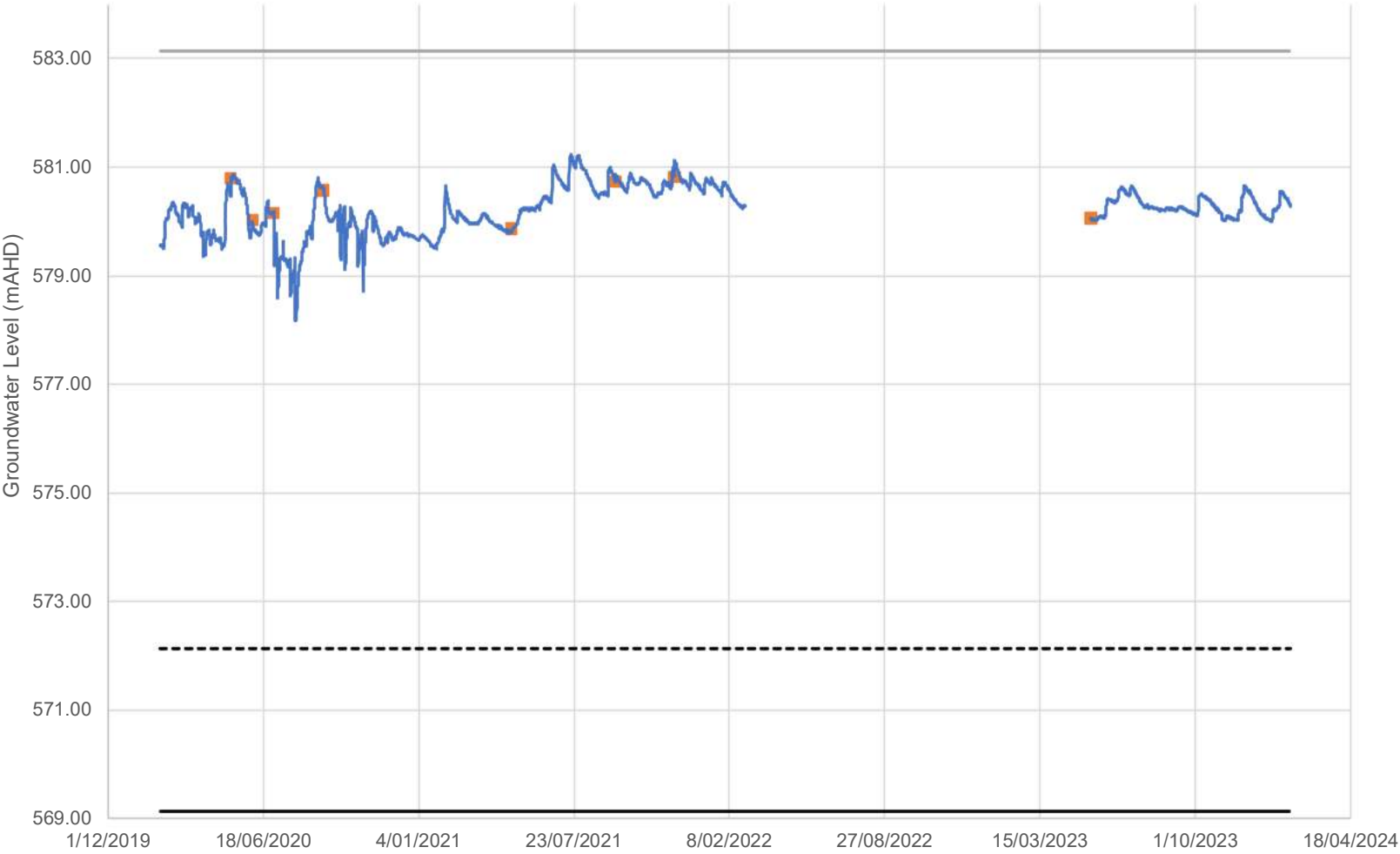

Manual Measurement RSMB8 GWL (mAHD) Ground Level (mAHD) Screen Top (mAHD) Screen Base (mAHD)

RSMB9

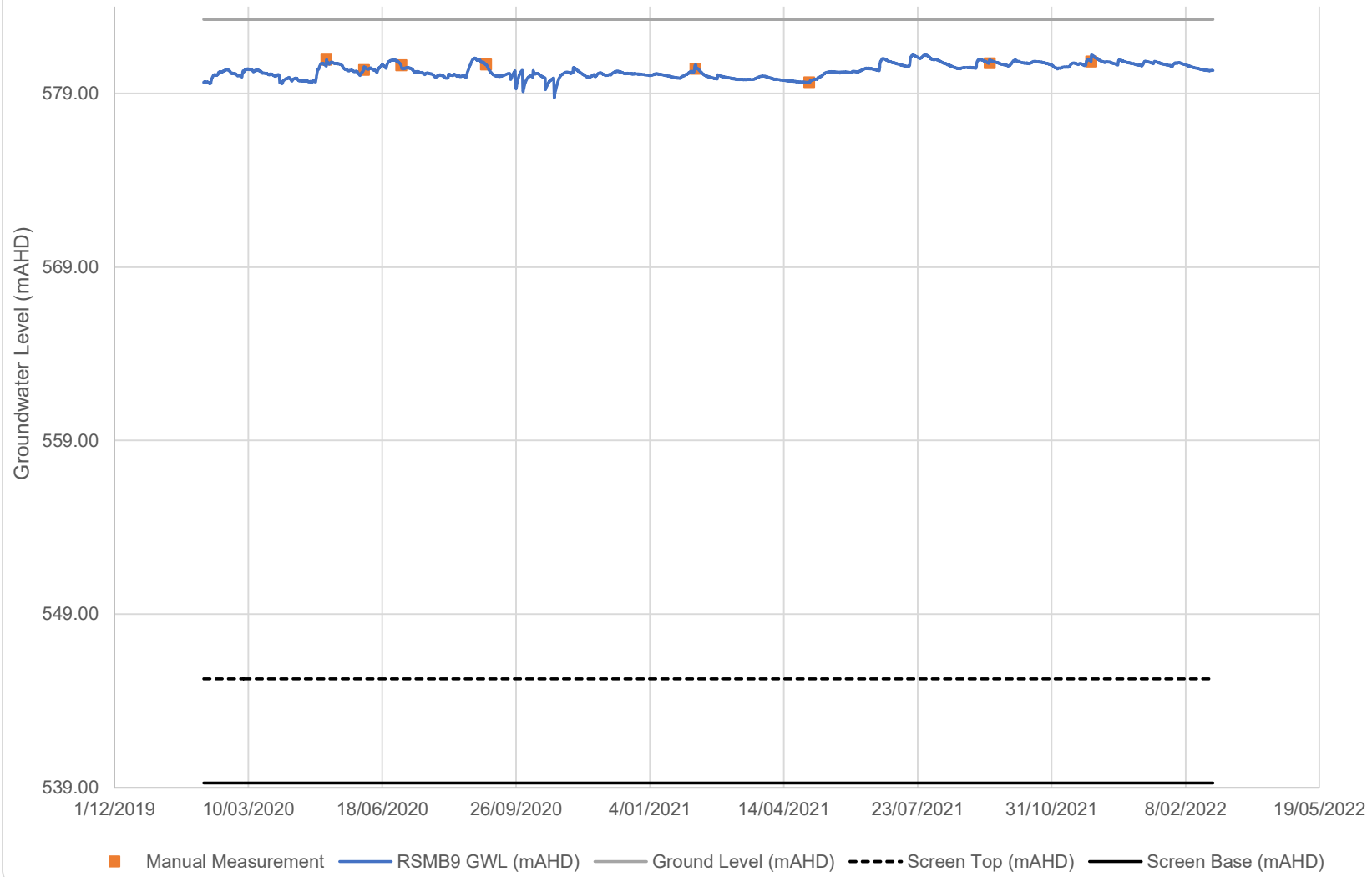

YC01

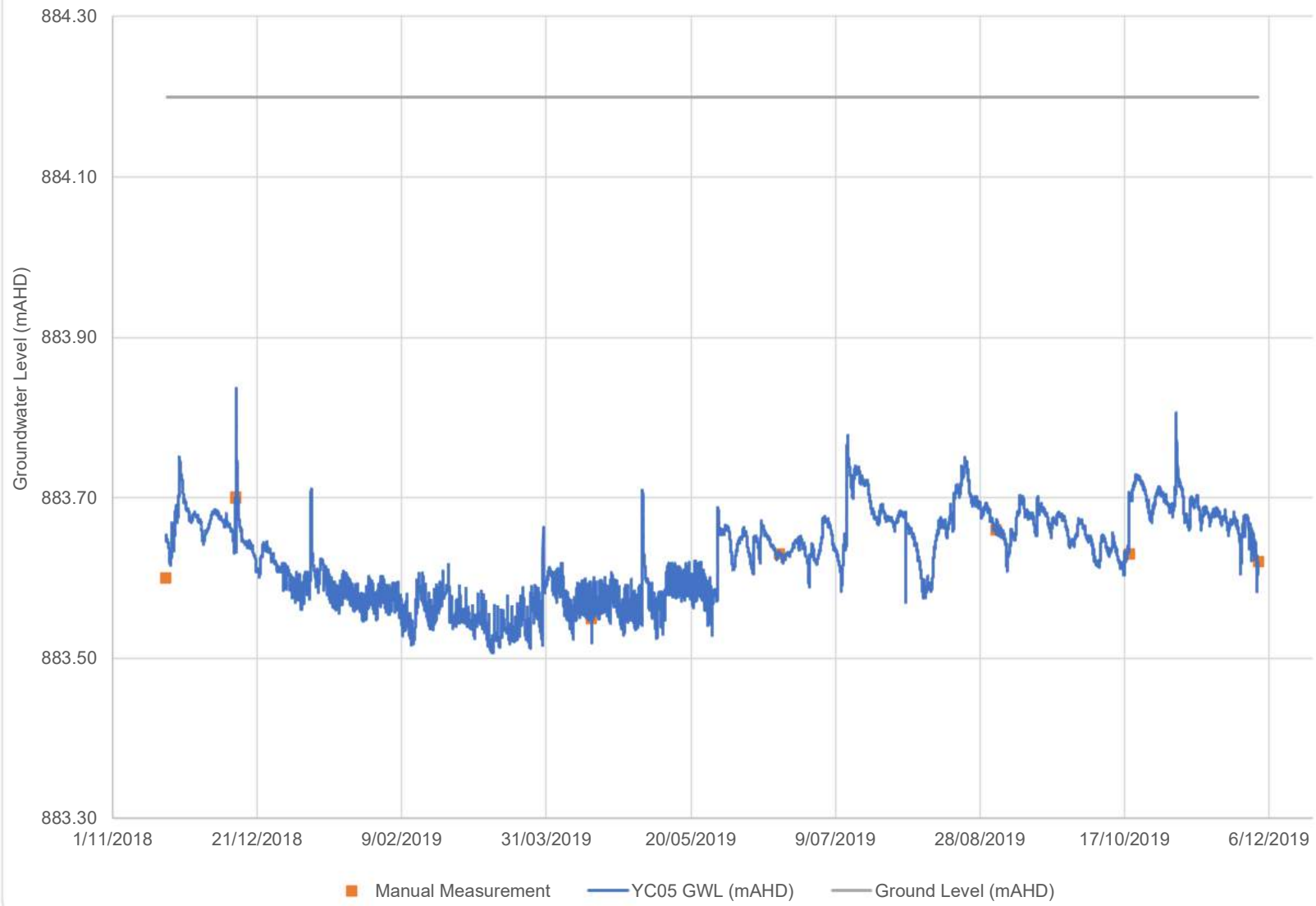

BH1115

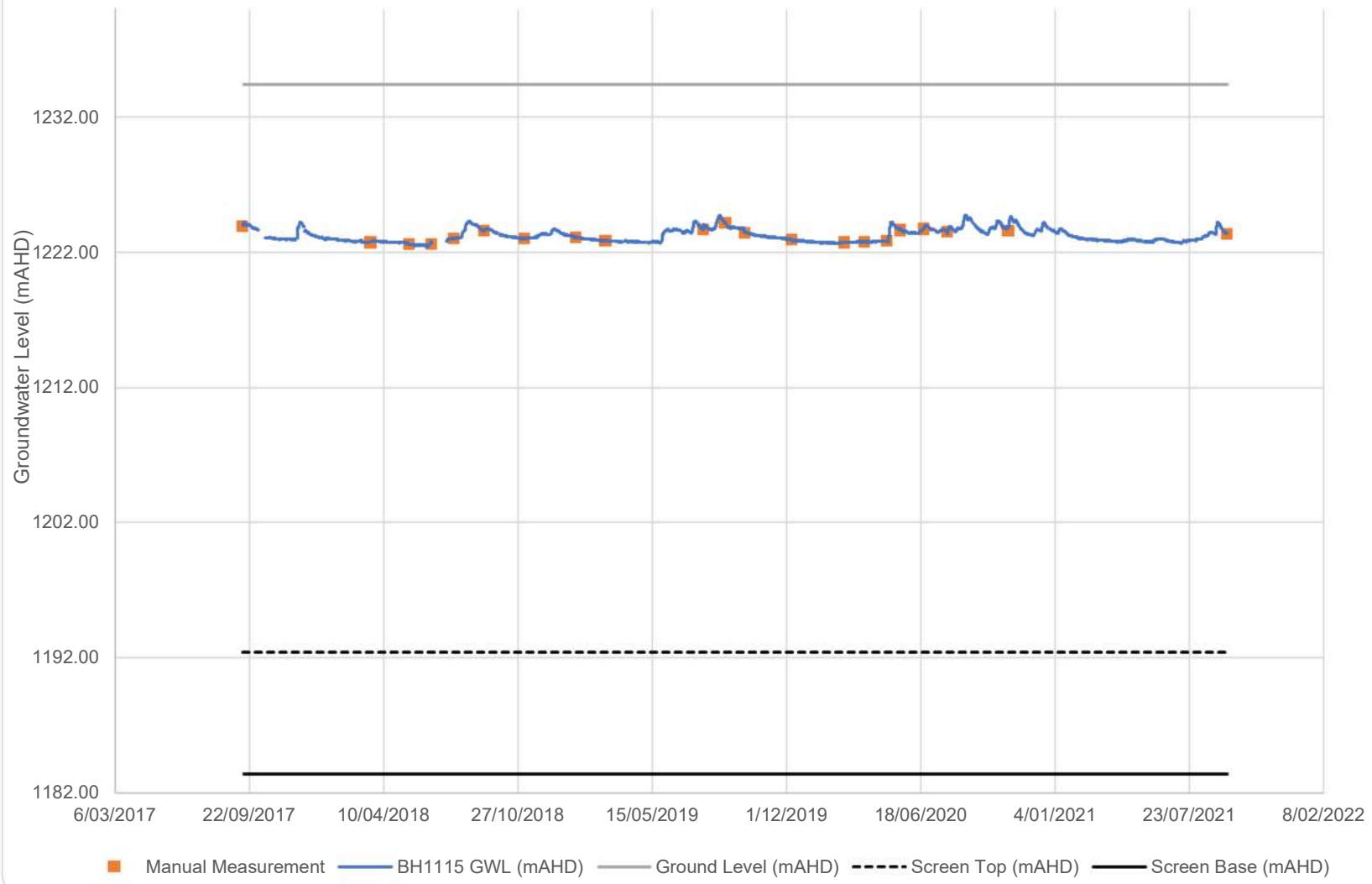

BH2101

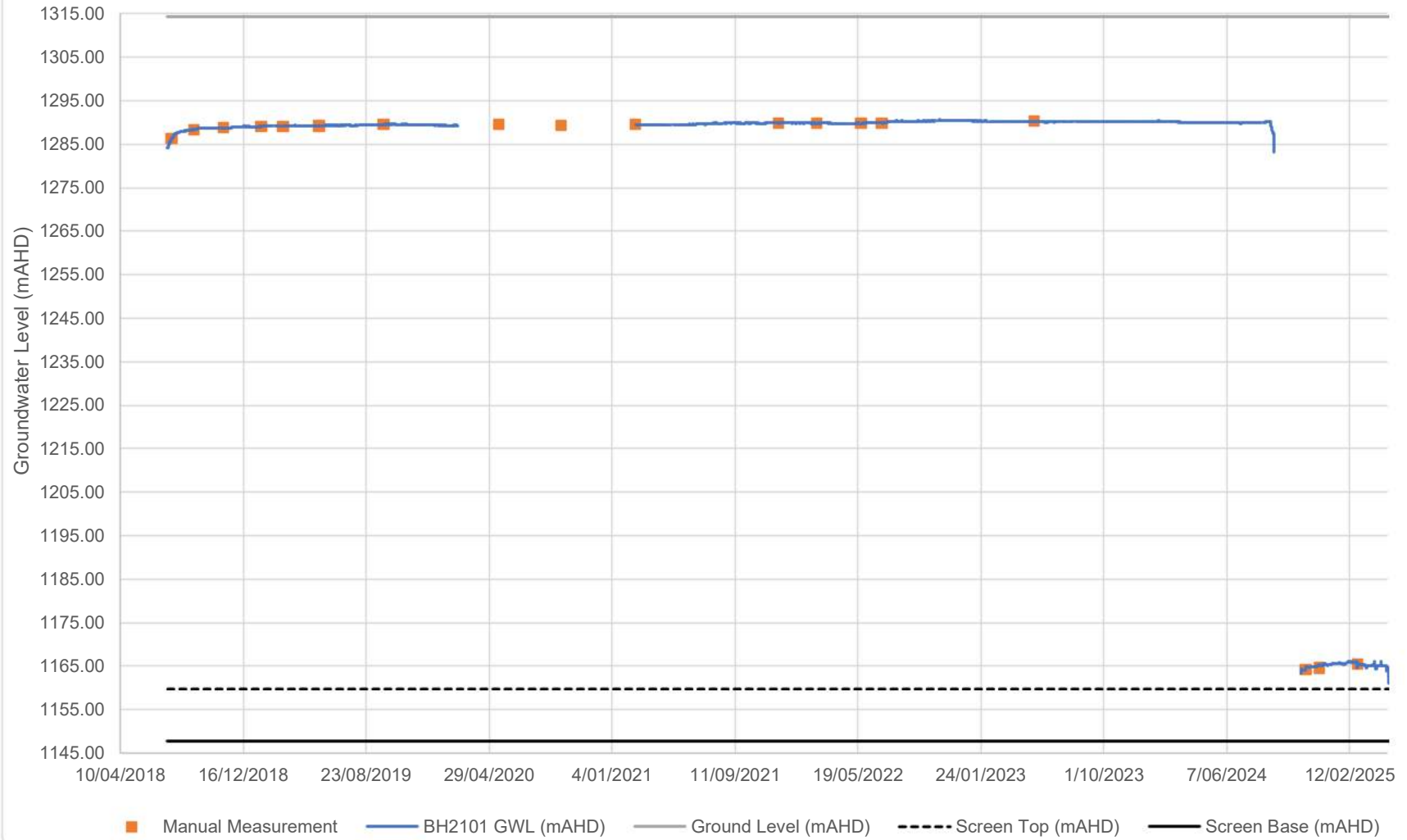

BH2103

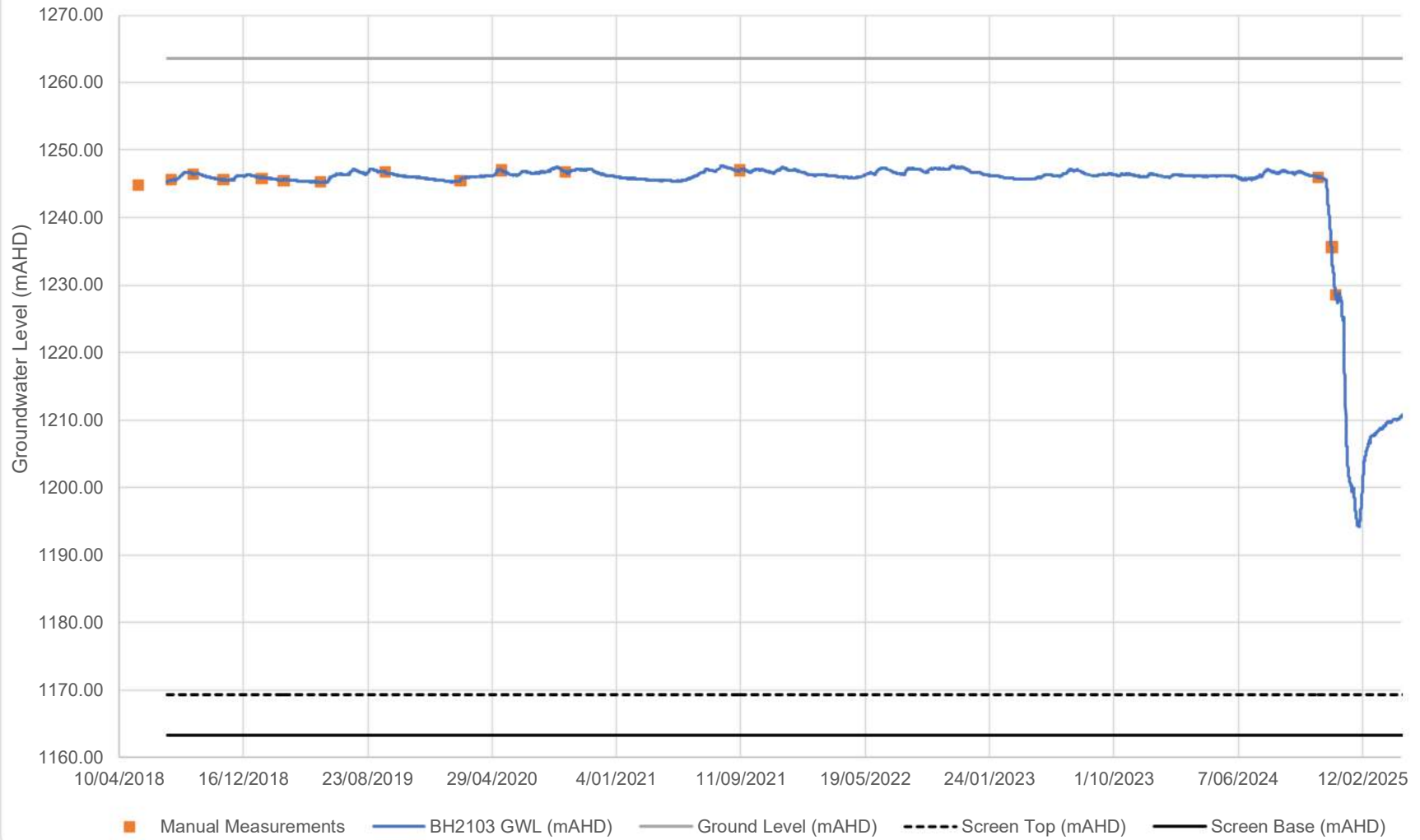

BH3101

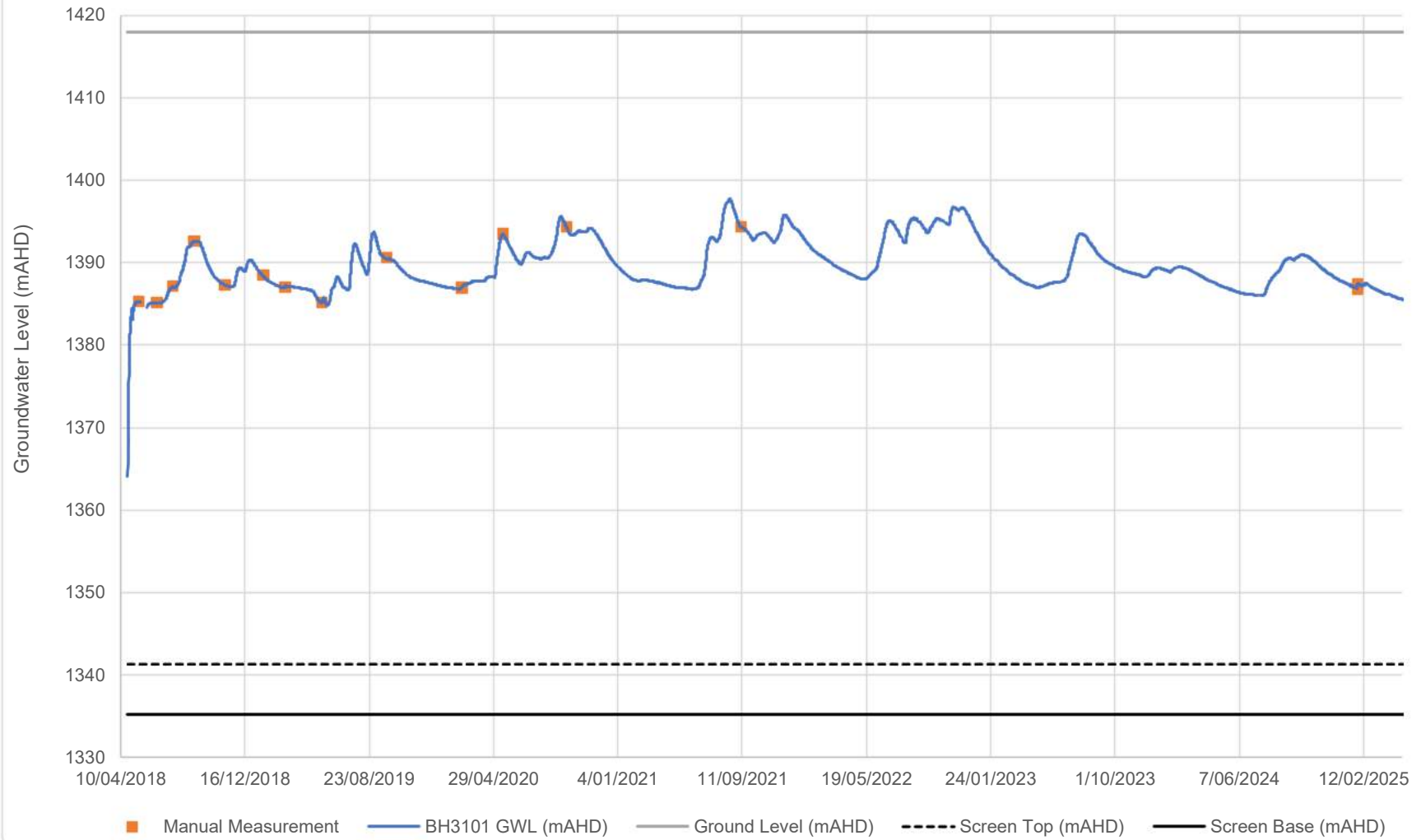

BH3102

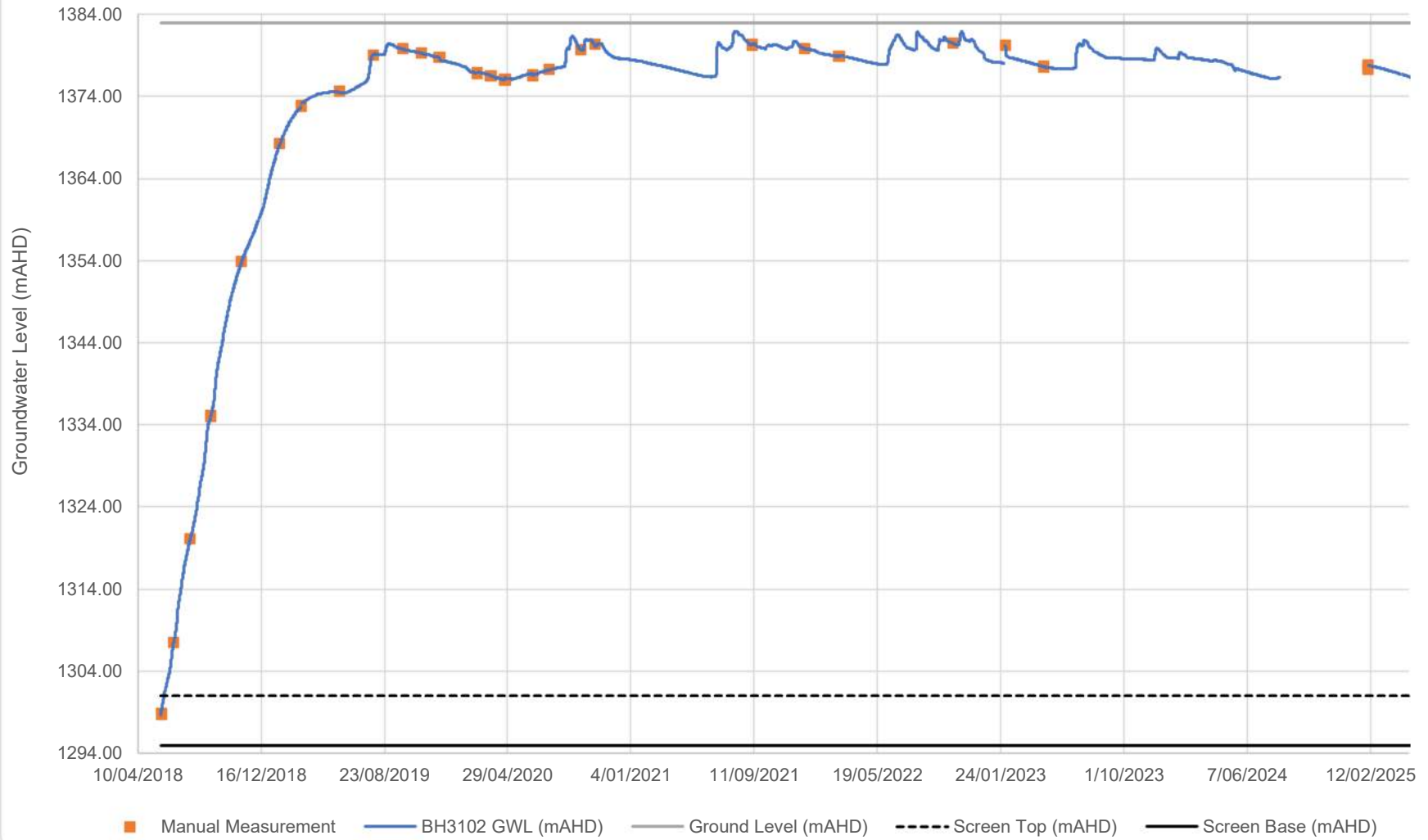

BH3110

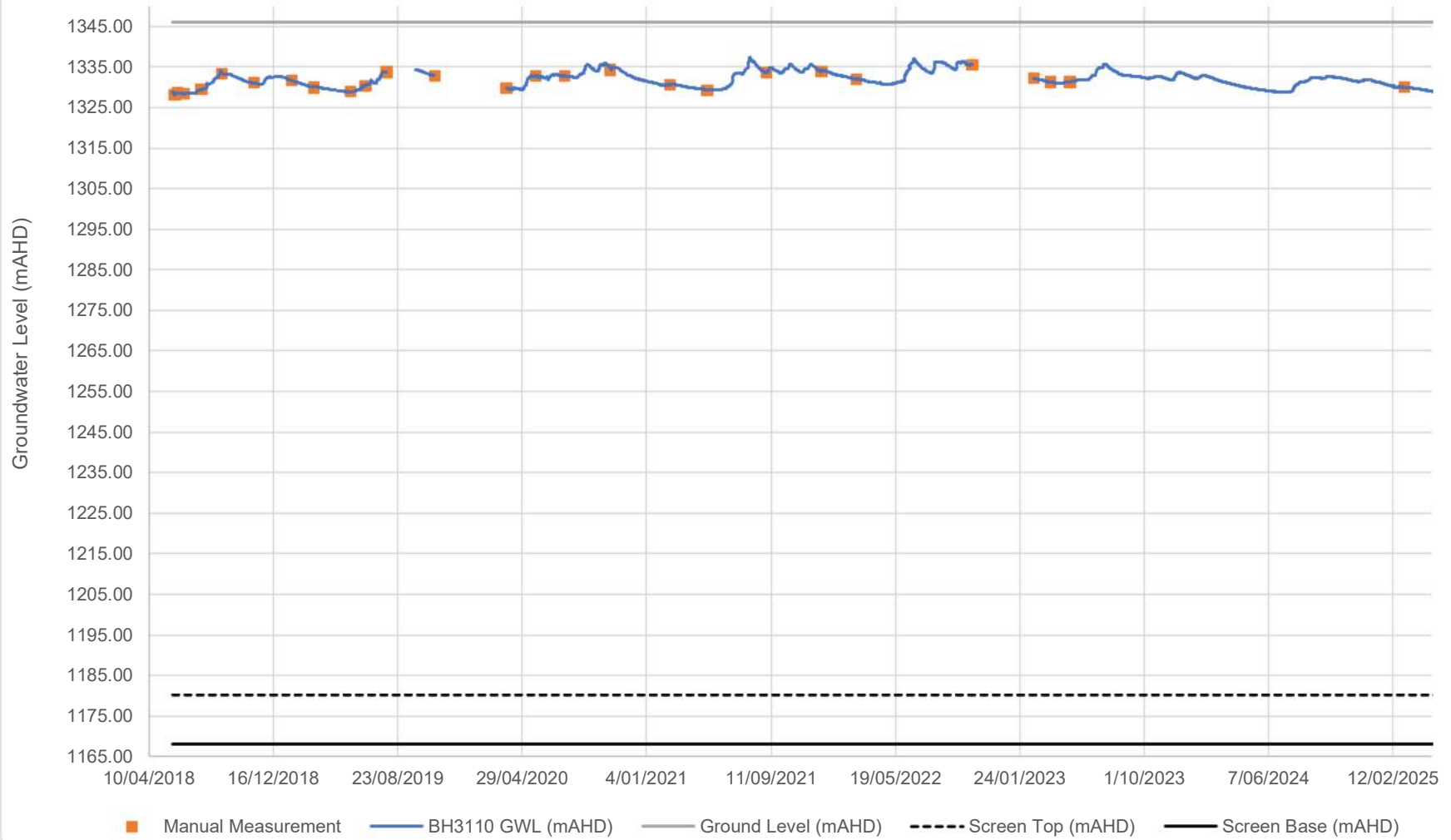

BH5105A

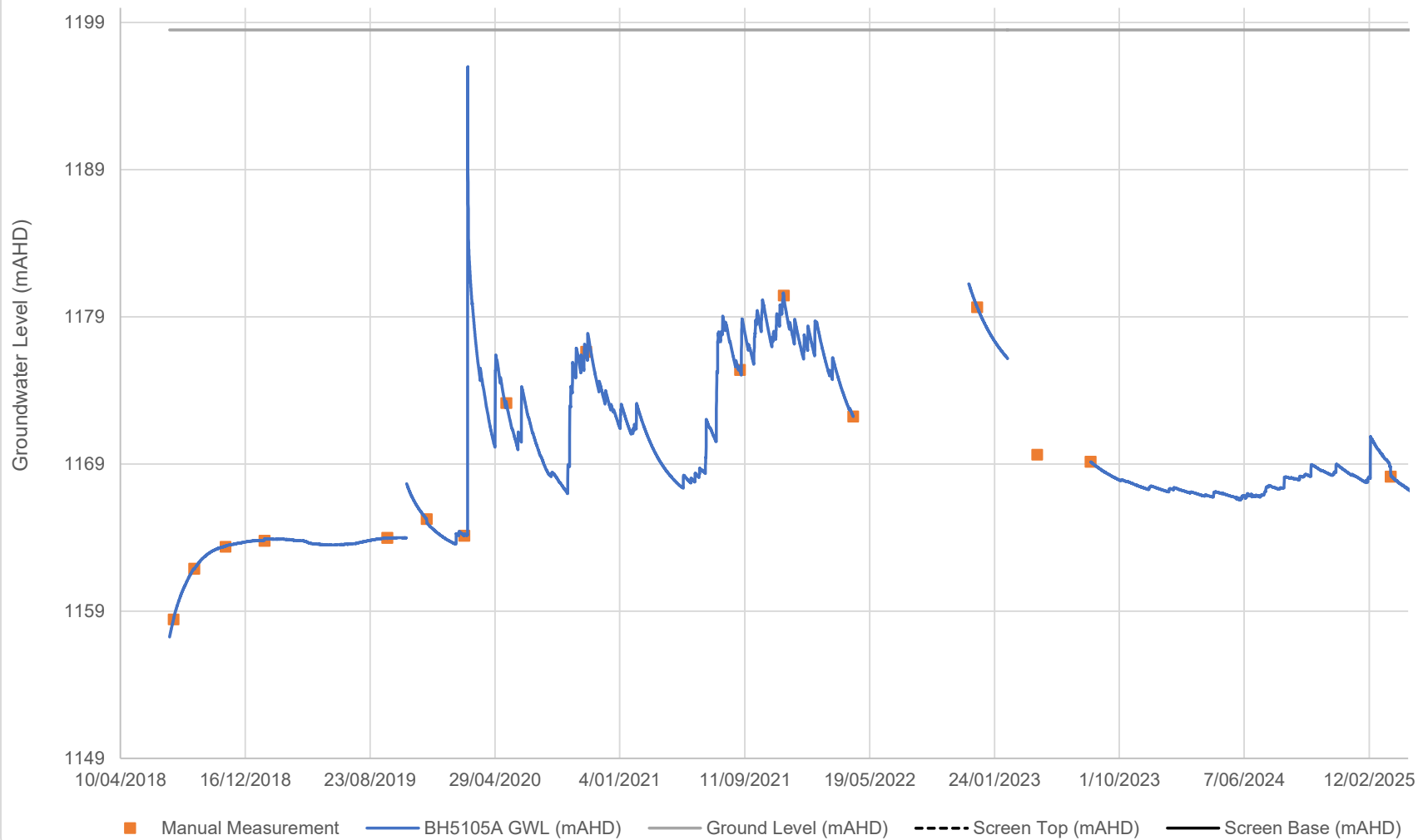

BH6104

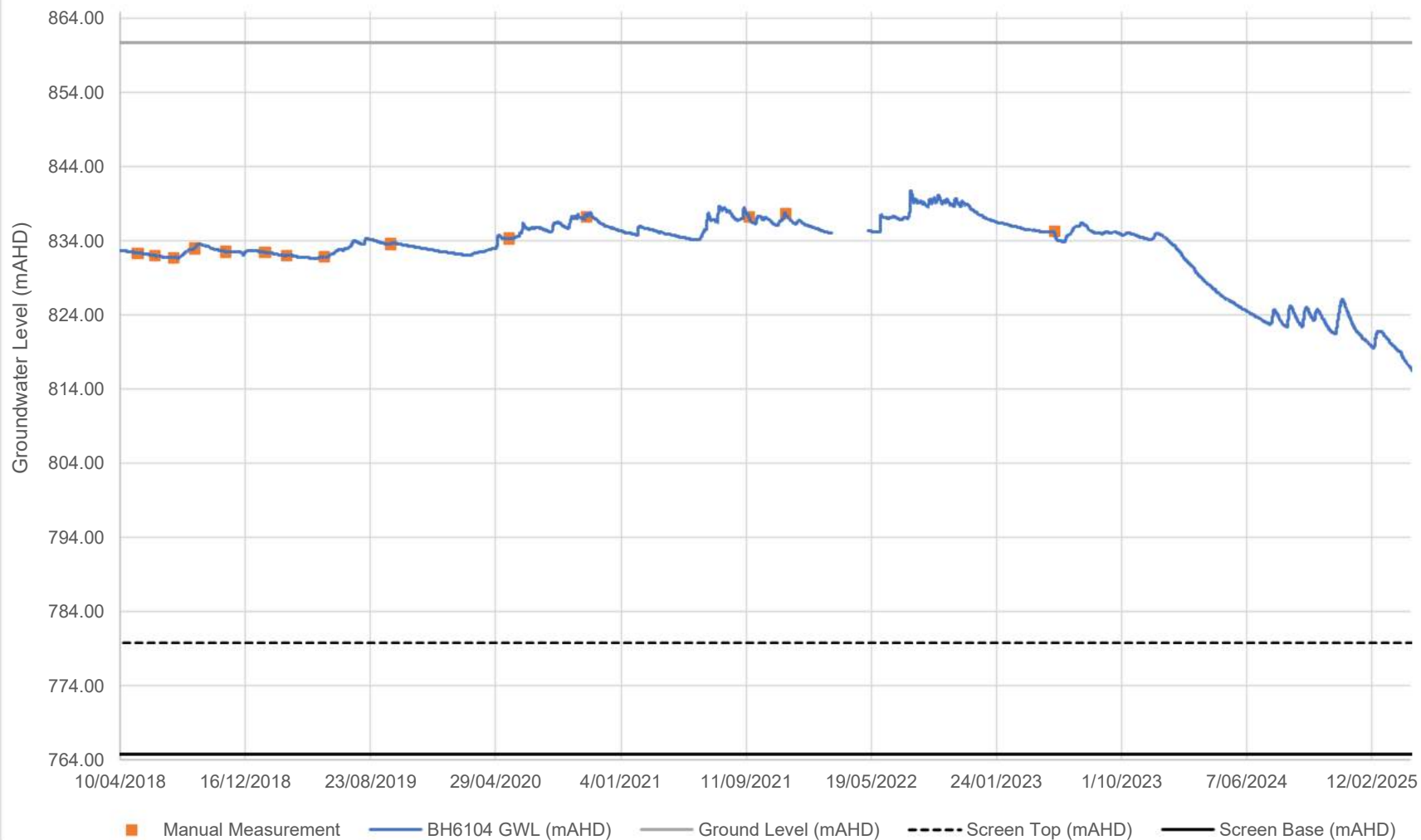

BH6105

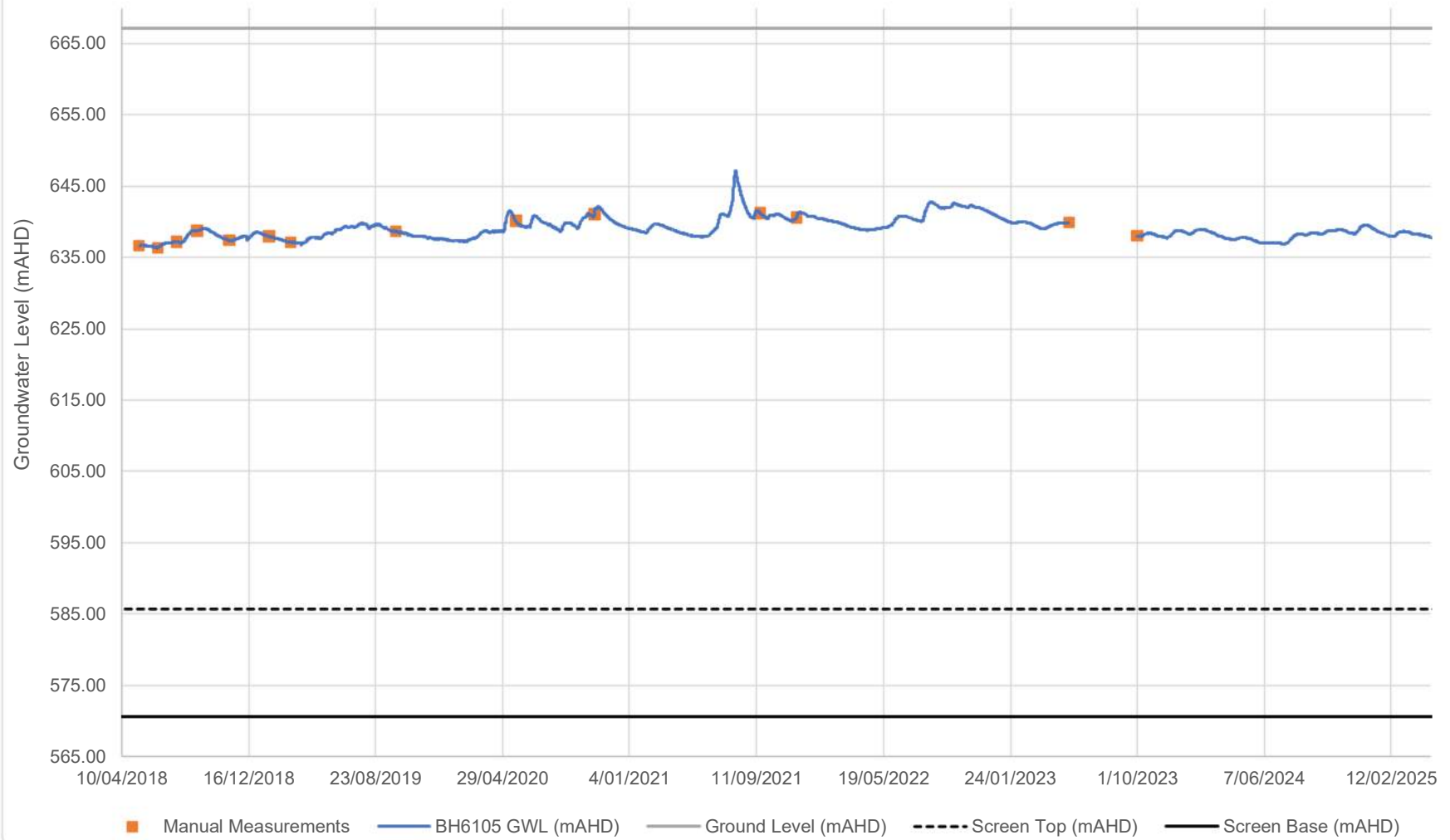

BH7104

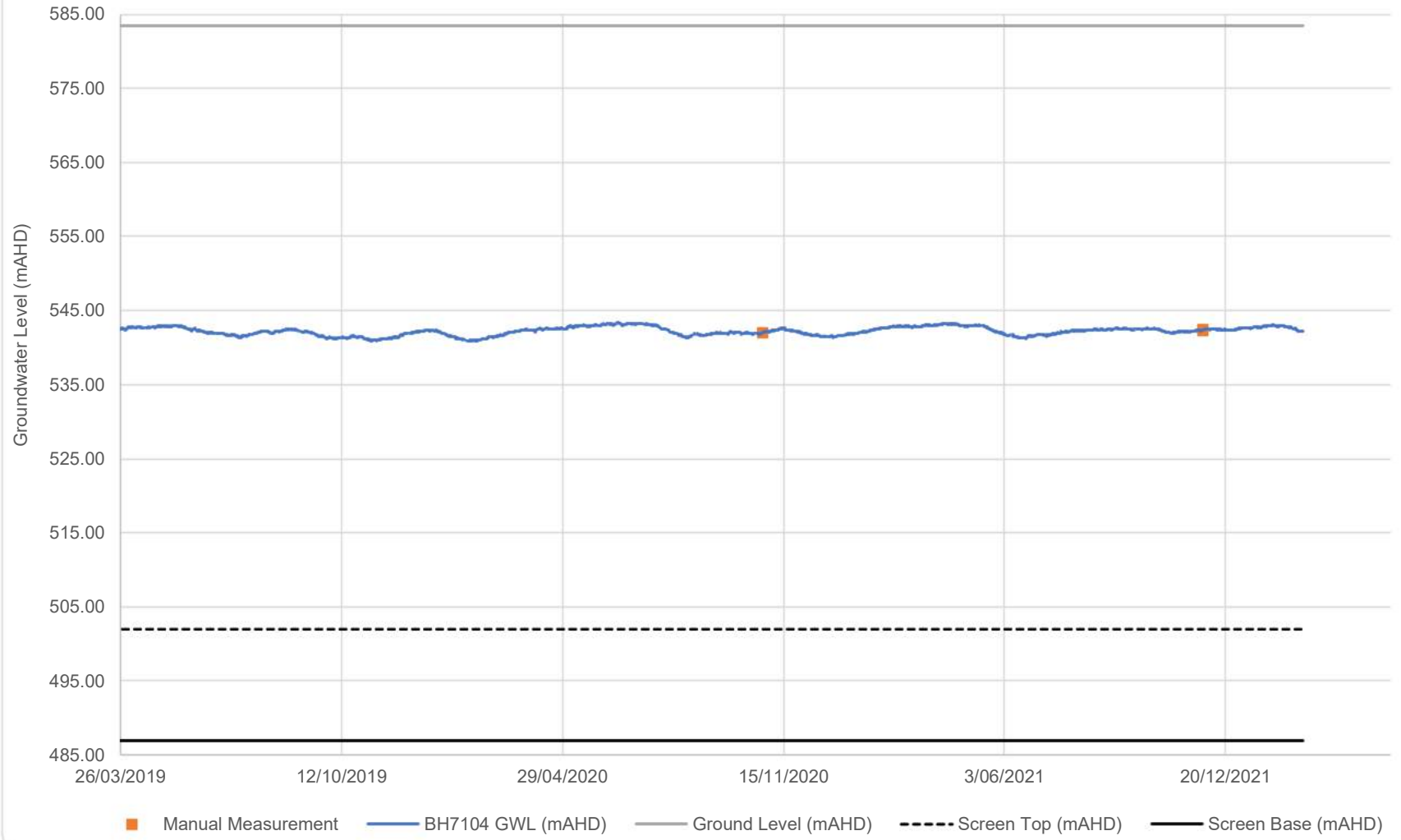

BH7106

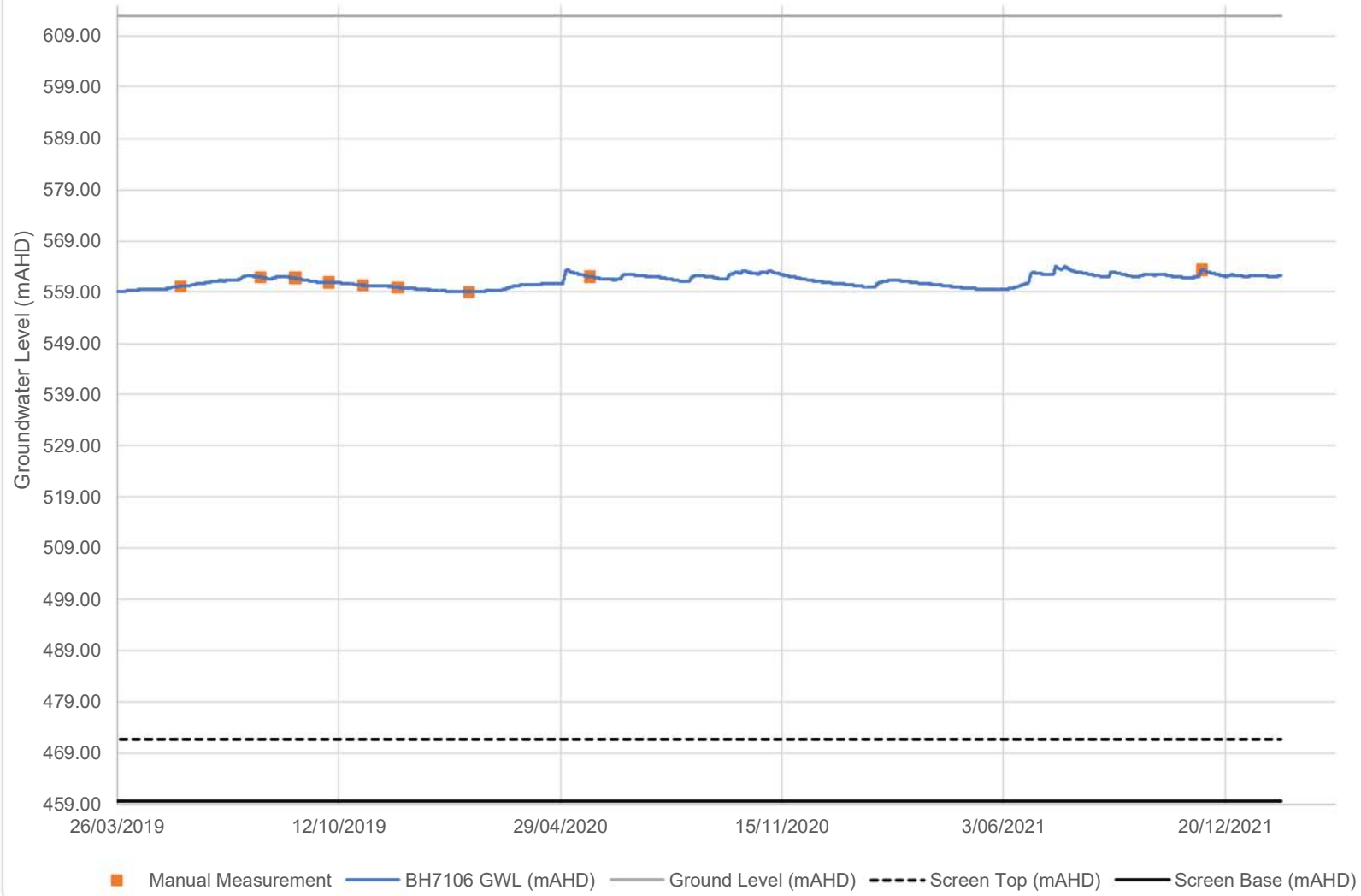

BH7203

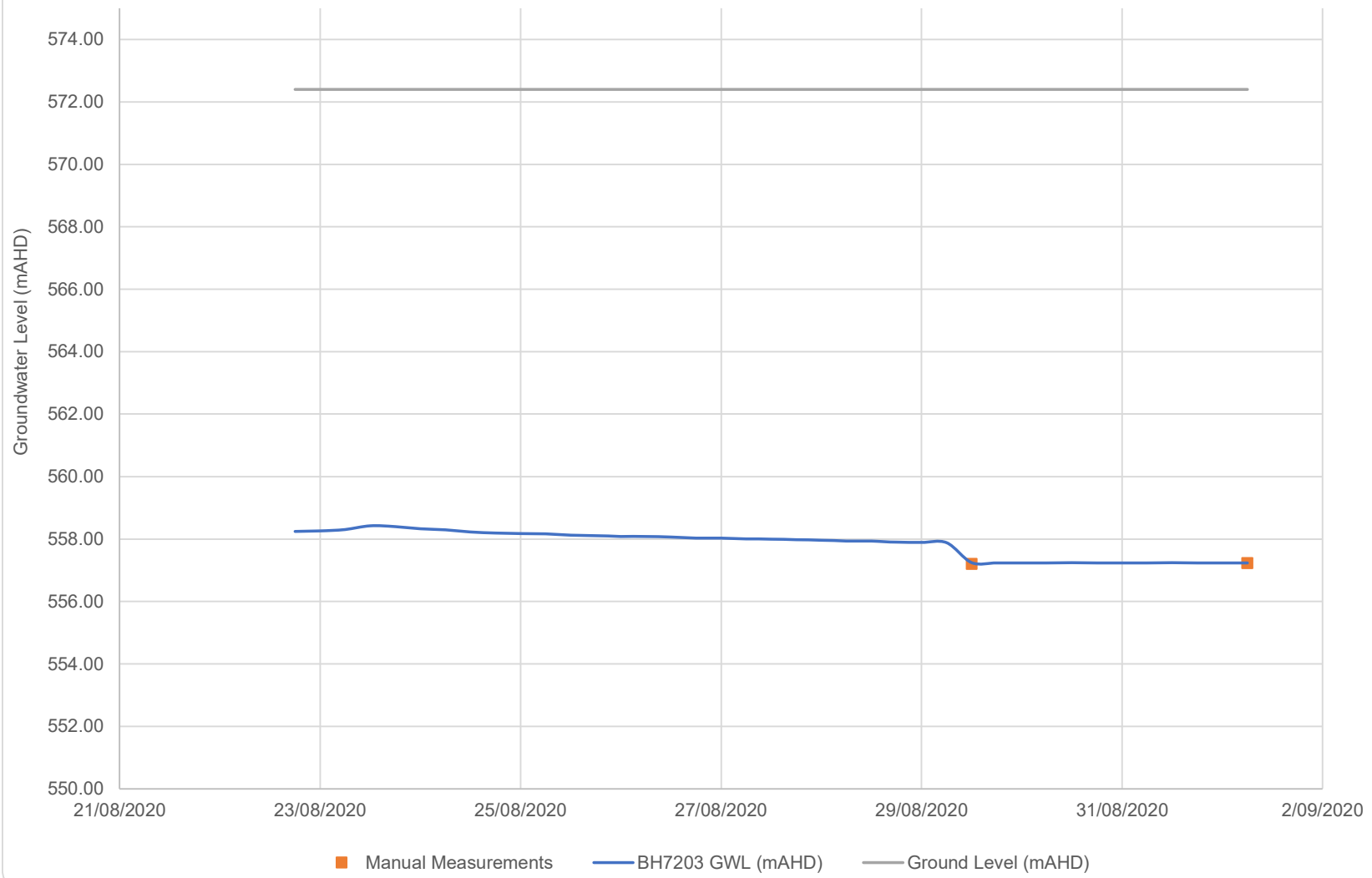

BH8101

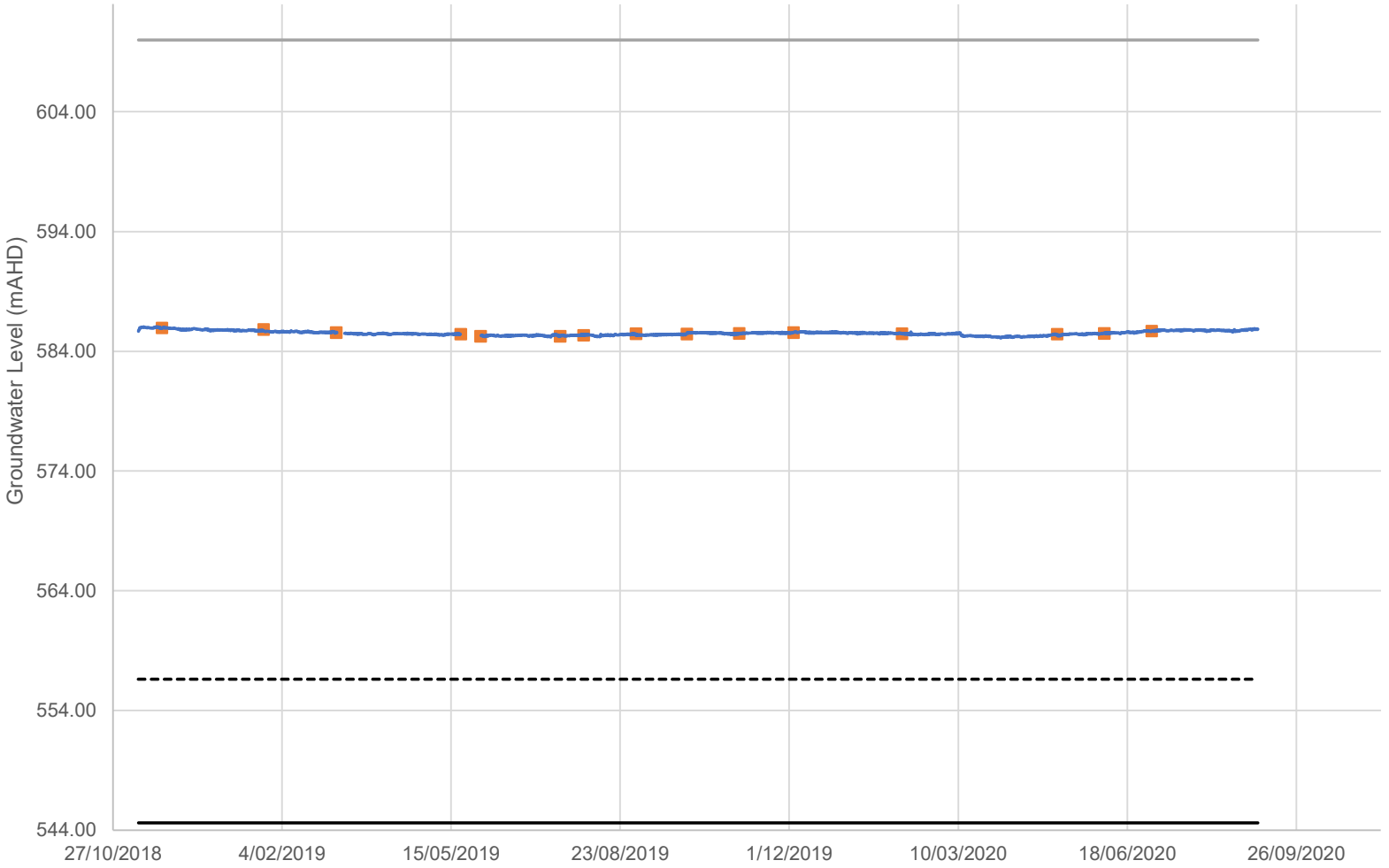

Manual Measurement BH8101 GWL (mAHD) Ground Level (mAHD) Screen Top (mAHD) Screen Base (mAHD)

BH8102

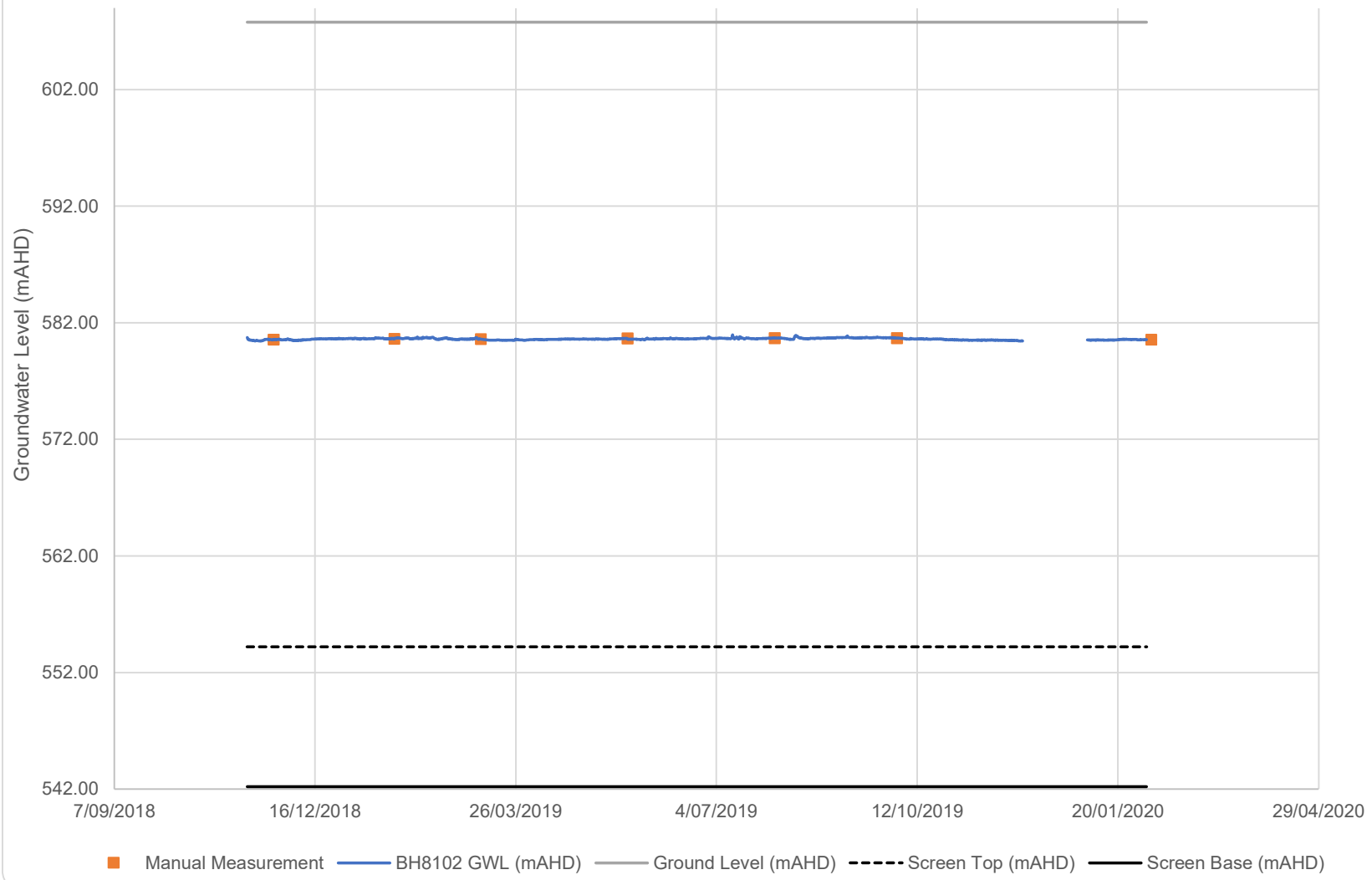

BH8105

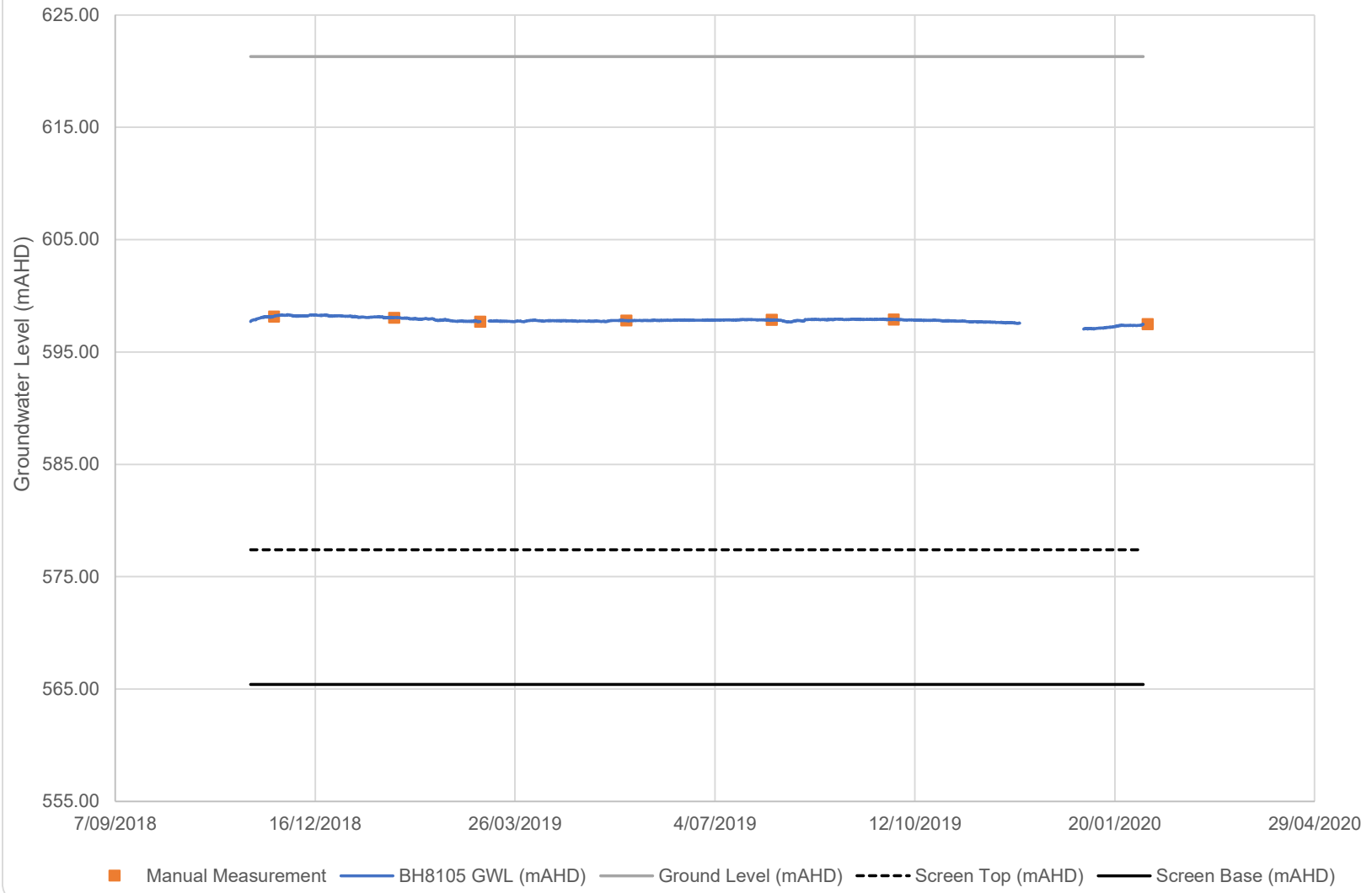

BH8108

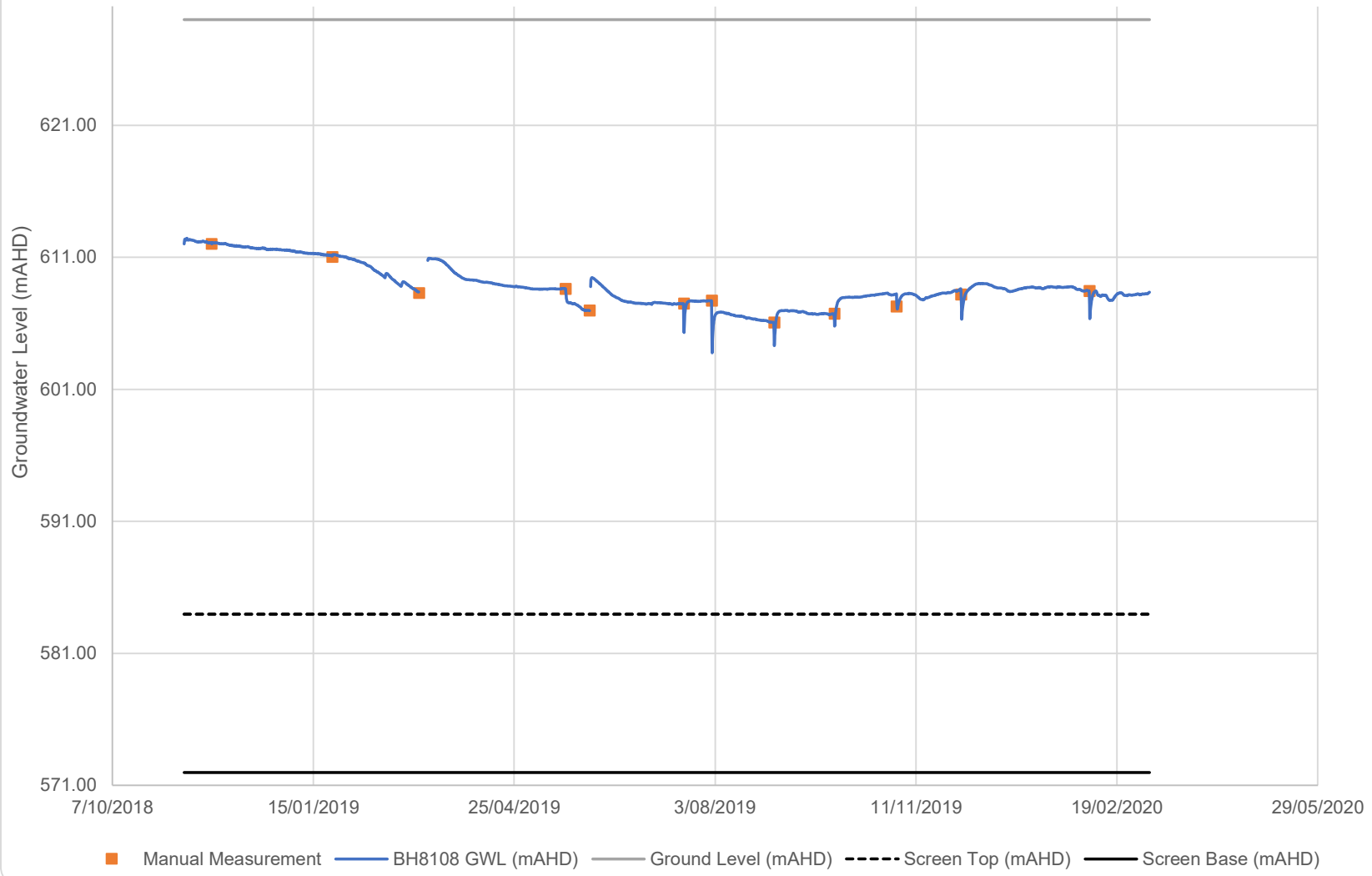

RtS_BH1A

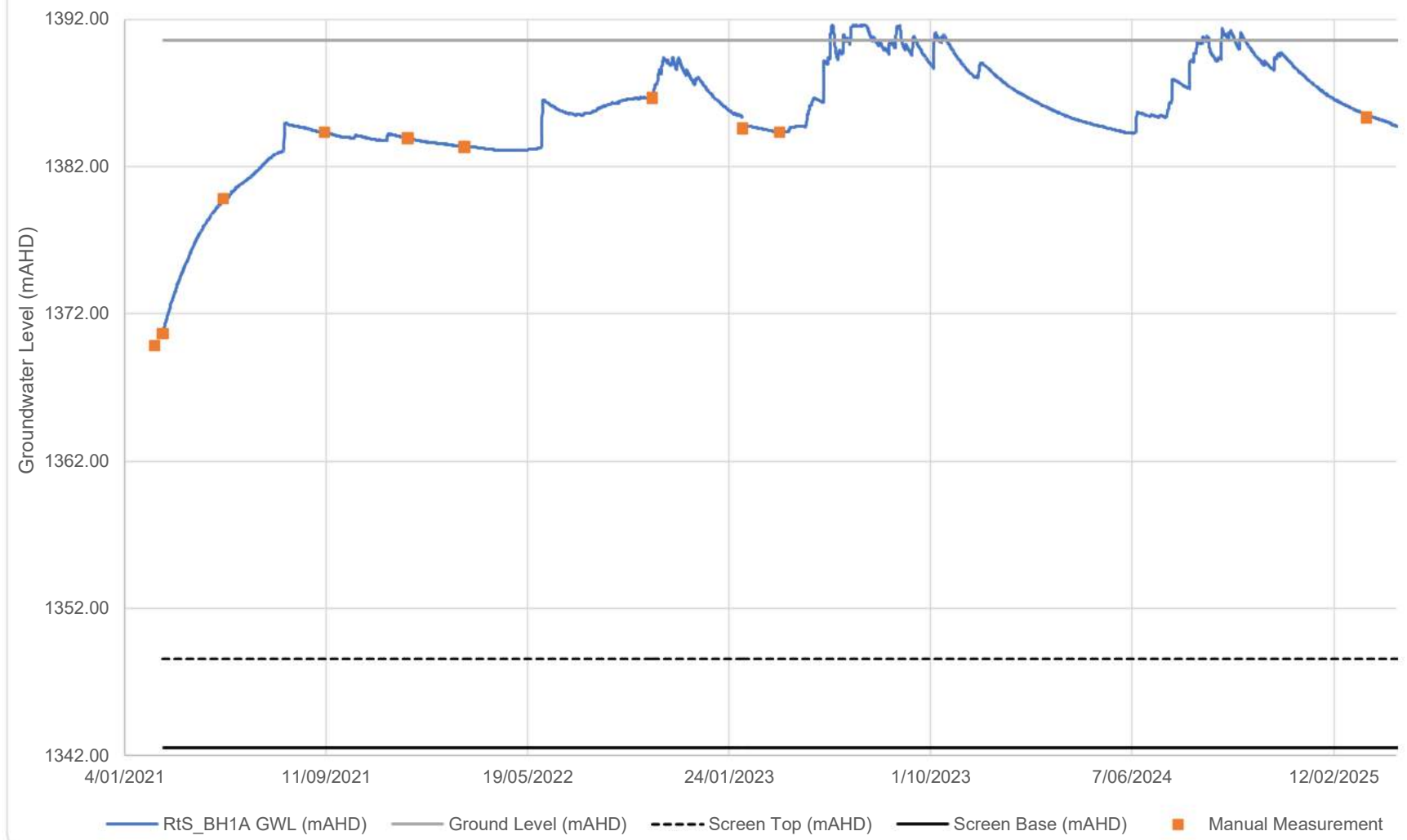

RtS_BH1B

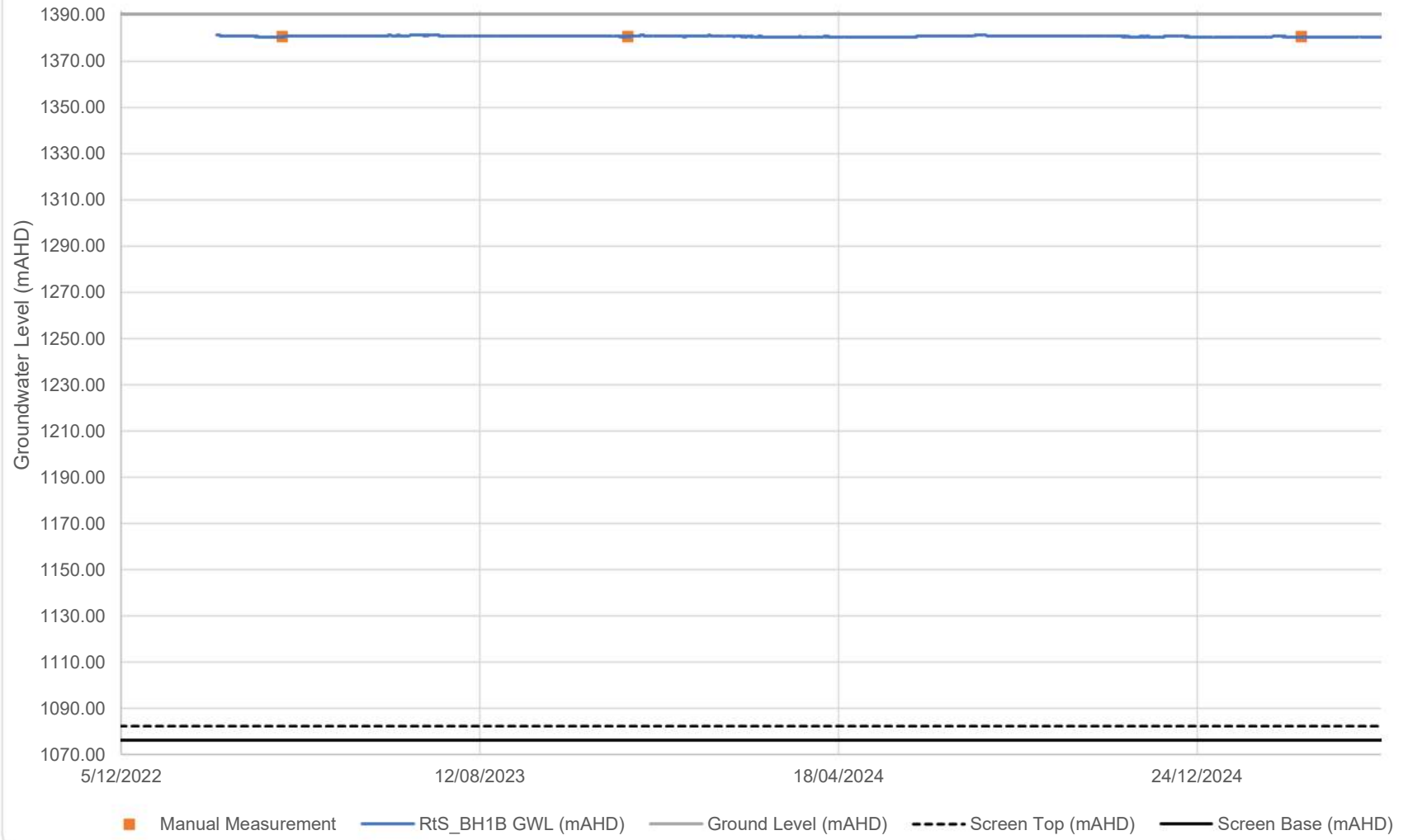

RtS_BH2A

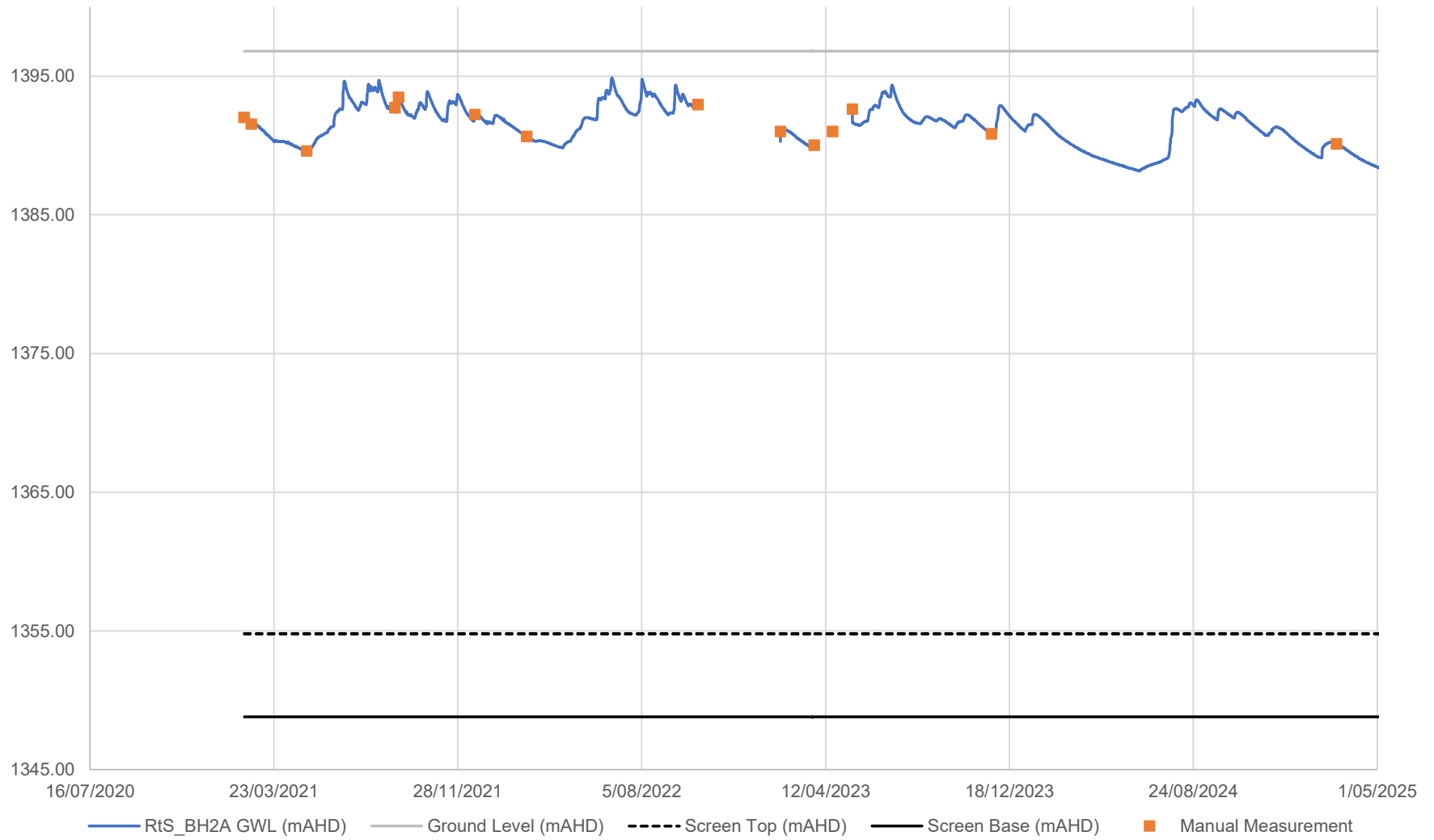

RtS_BH2B

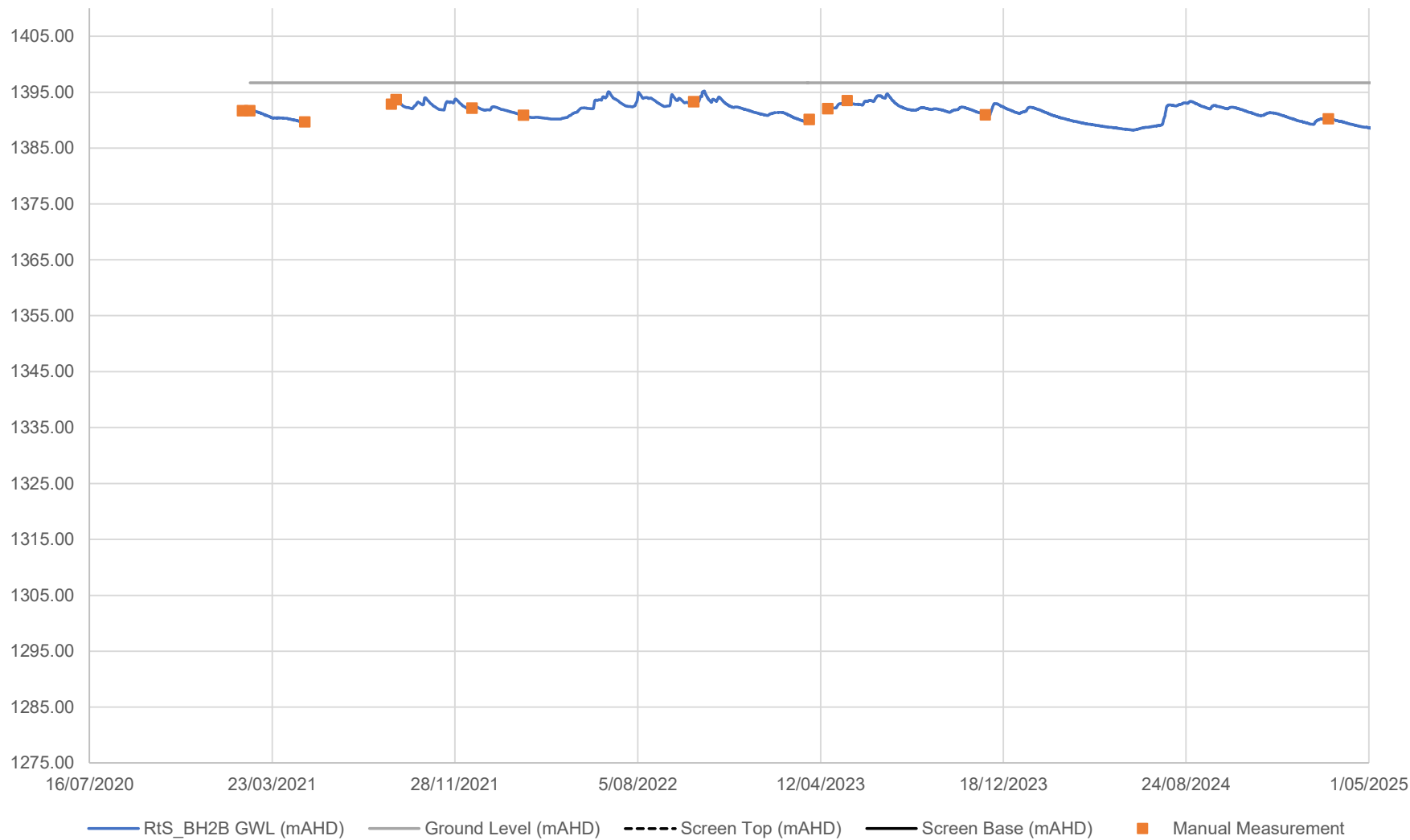

RtS_BH3A

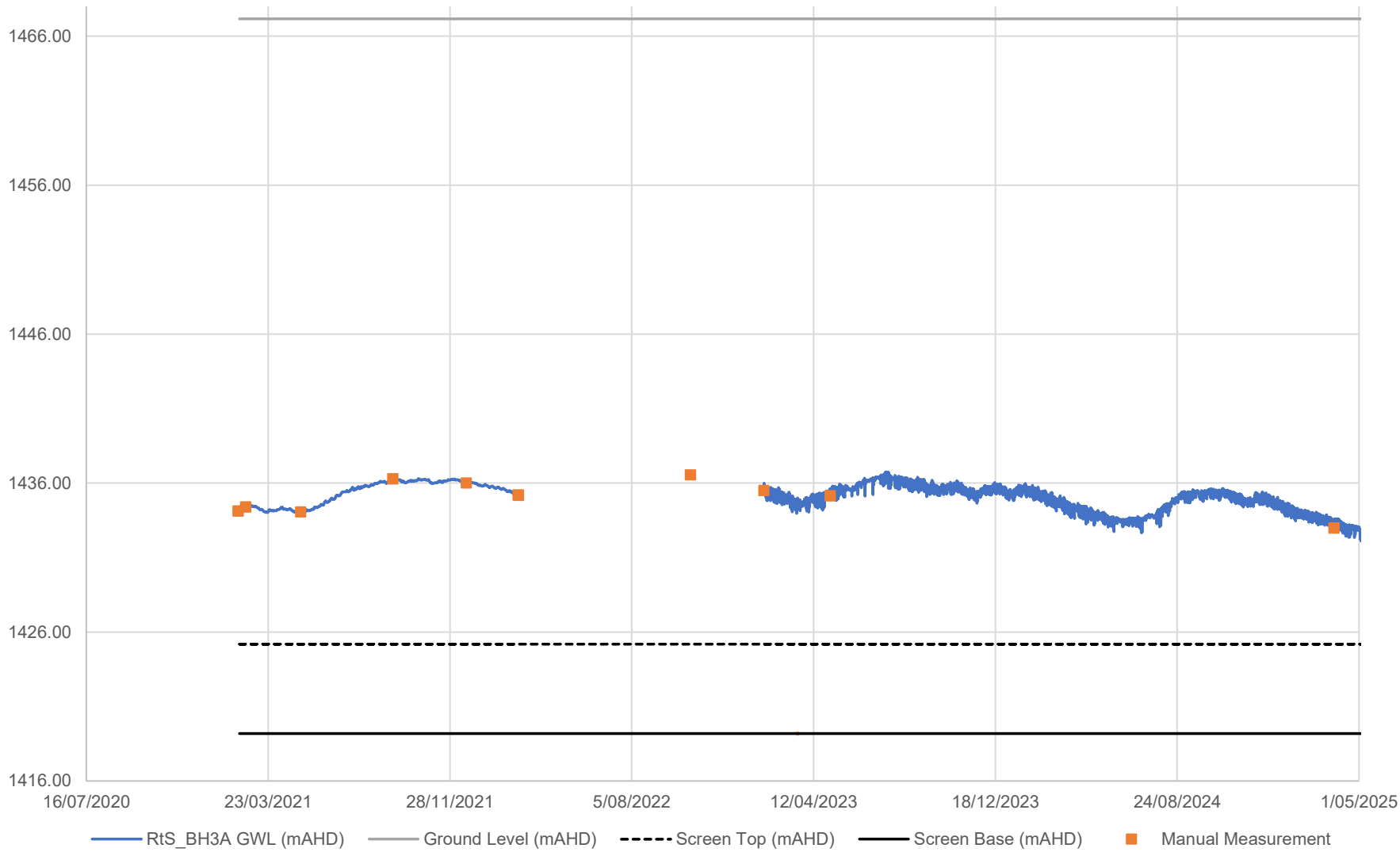

RtS_BH3B

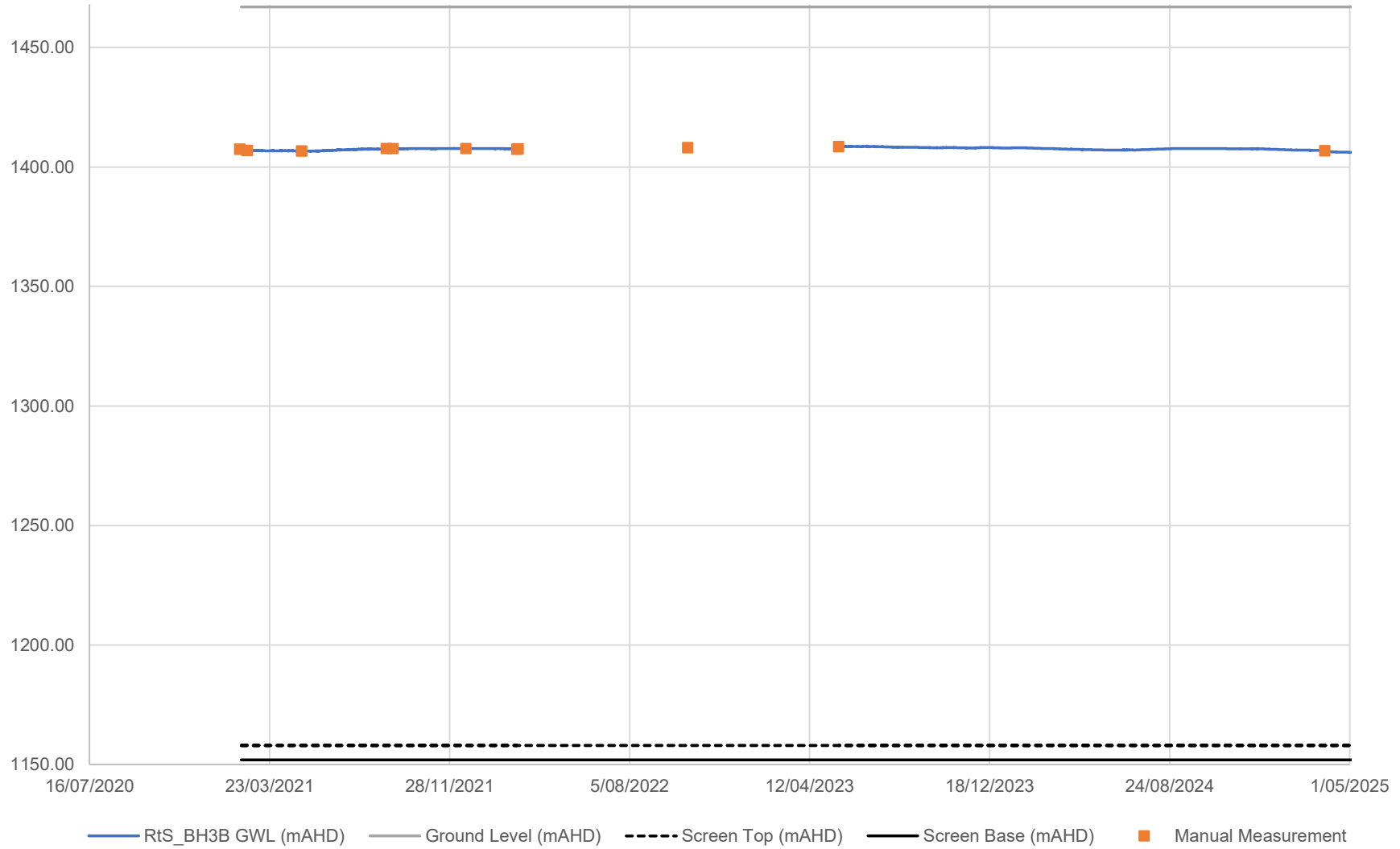

RtS_BH4A

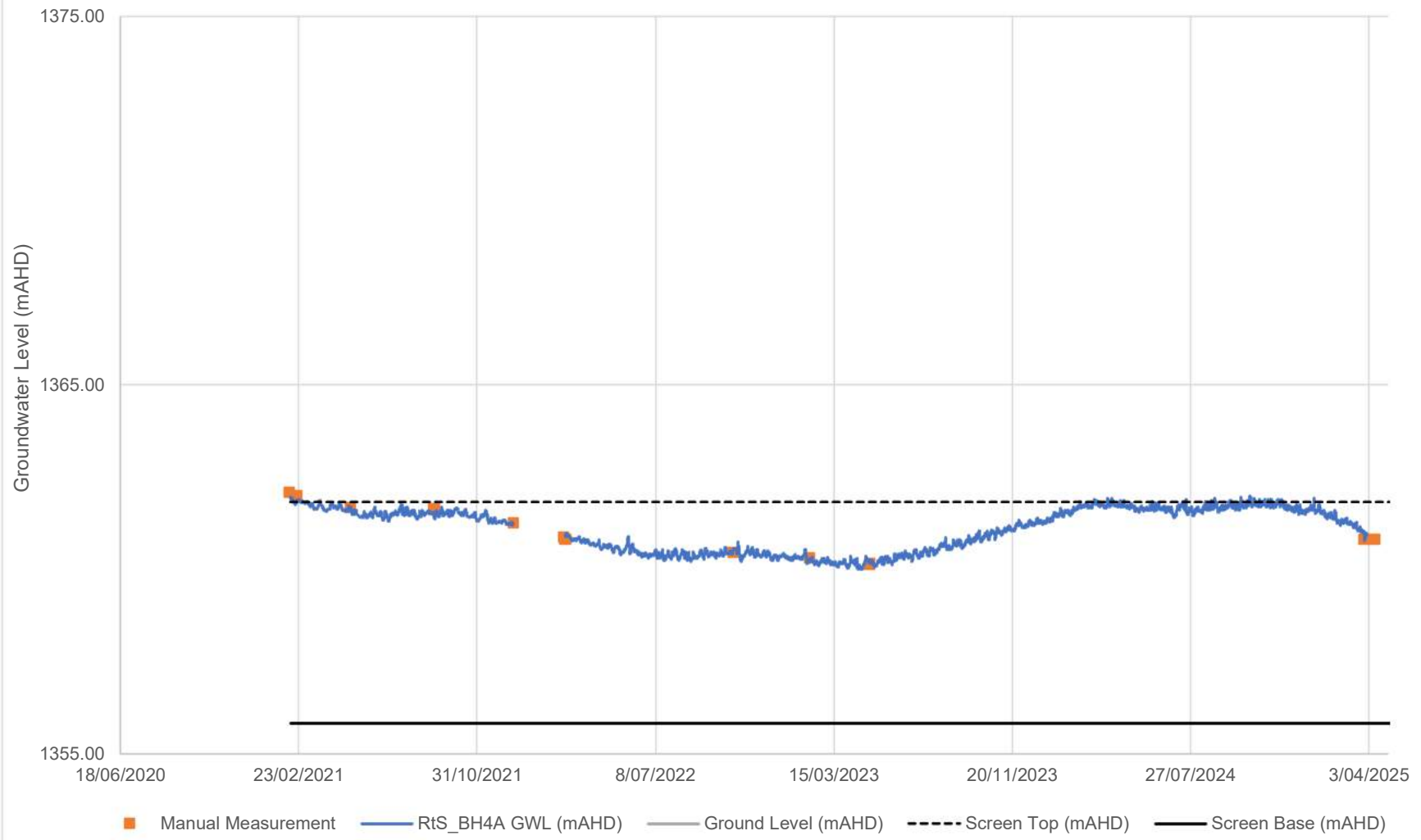

RtS_BH4B

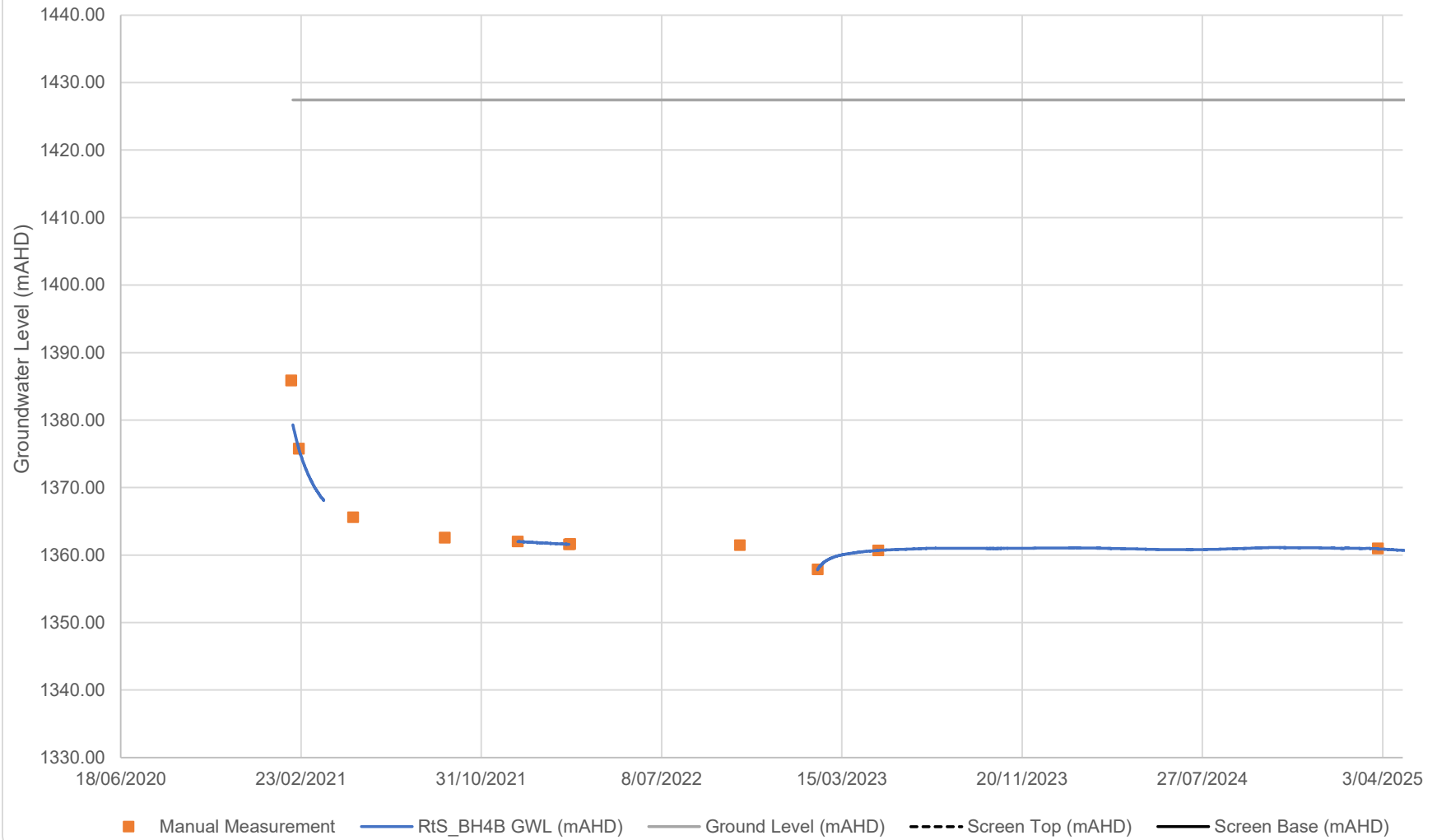

RtS_BH7B

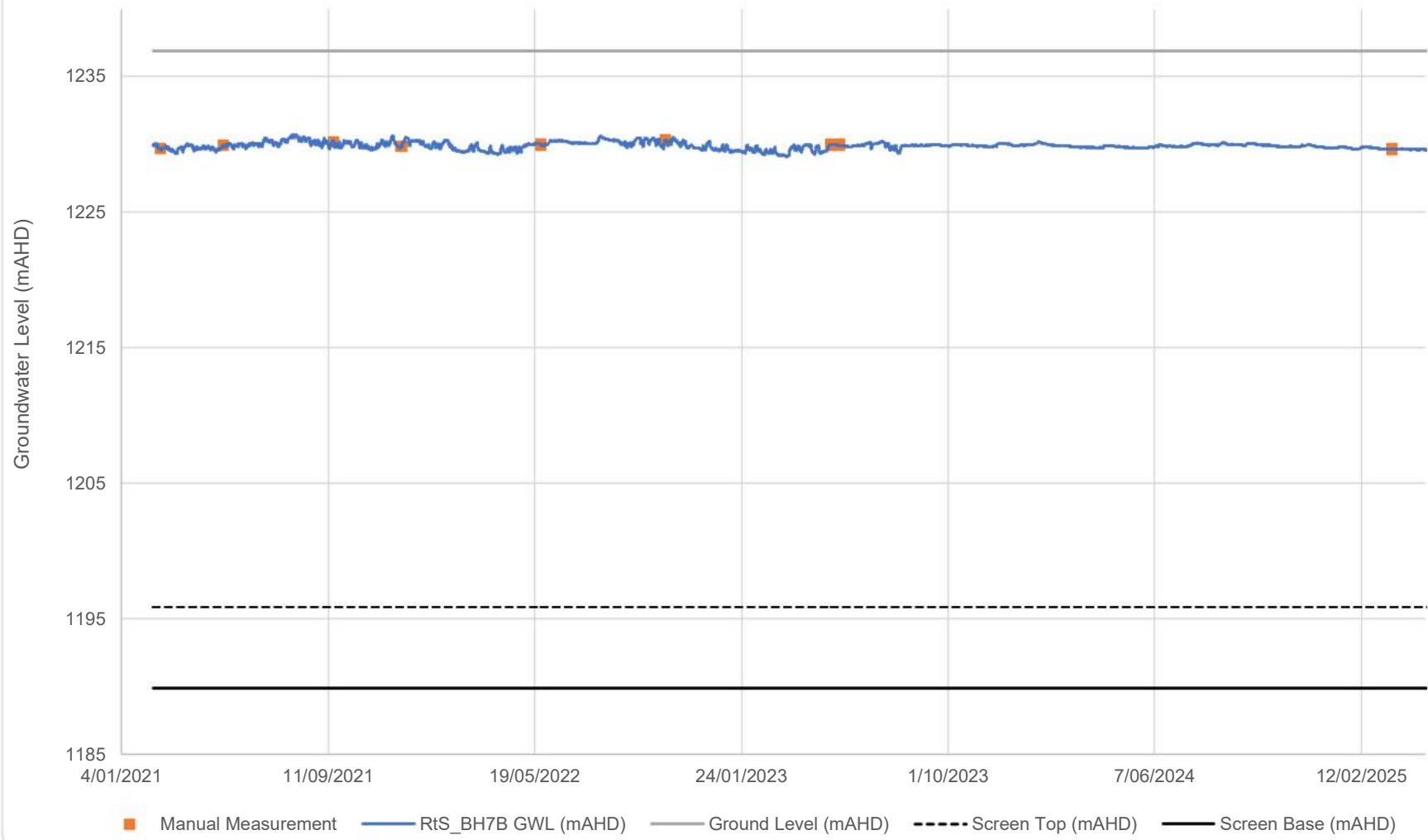

RtS_BH8B

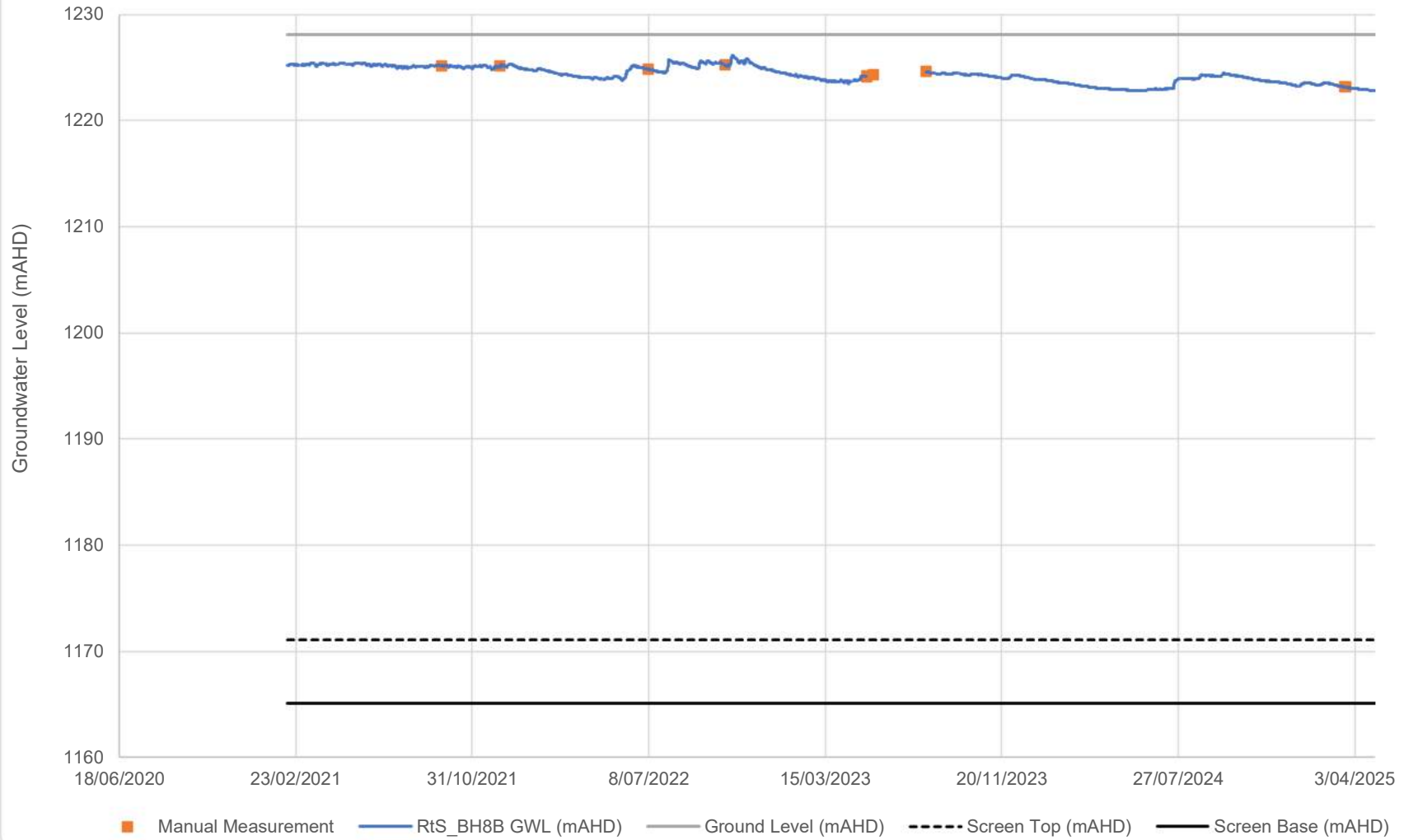

Appendix B - Bogs and Fens Hydrographs



BH01

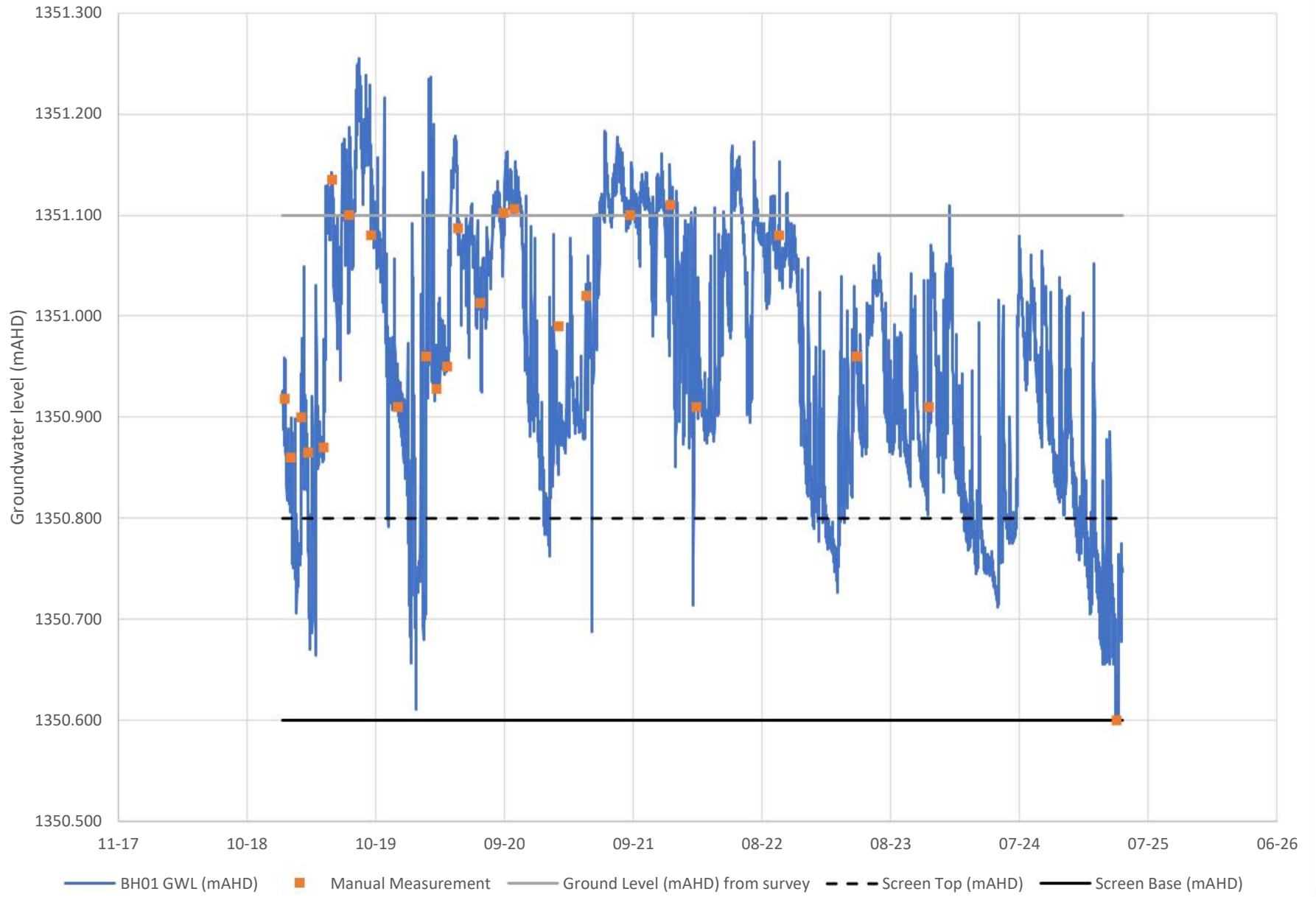

BH02

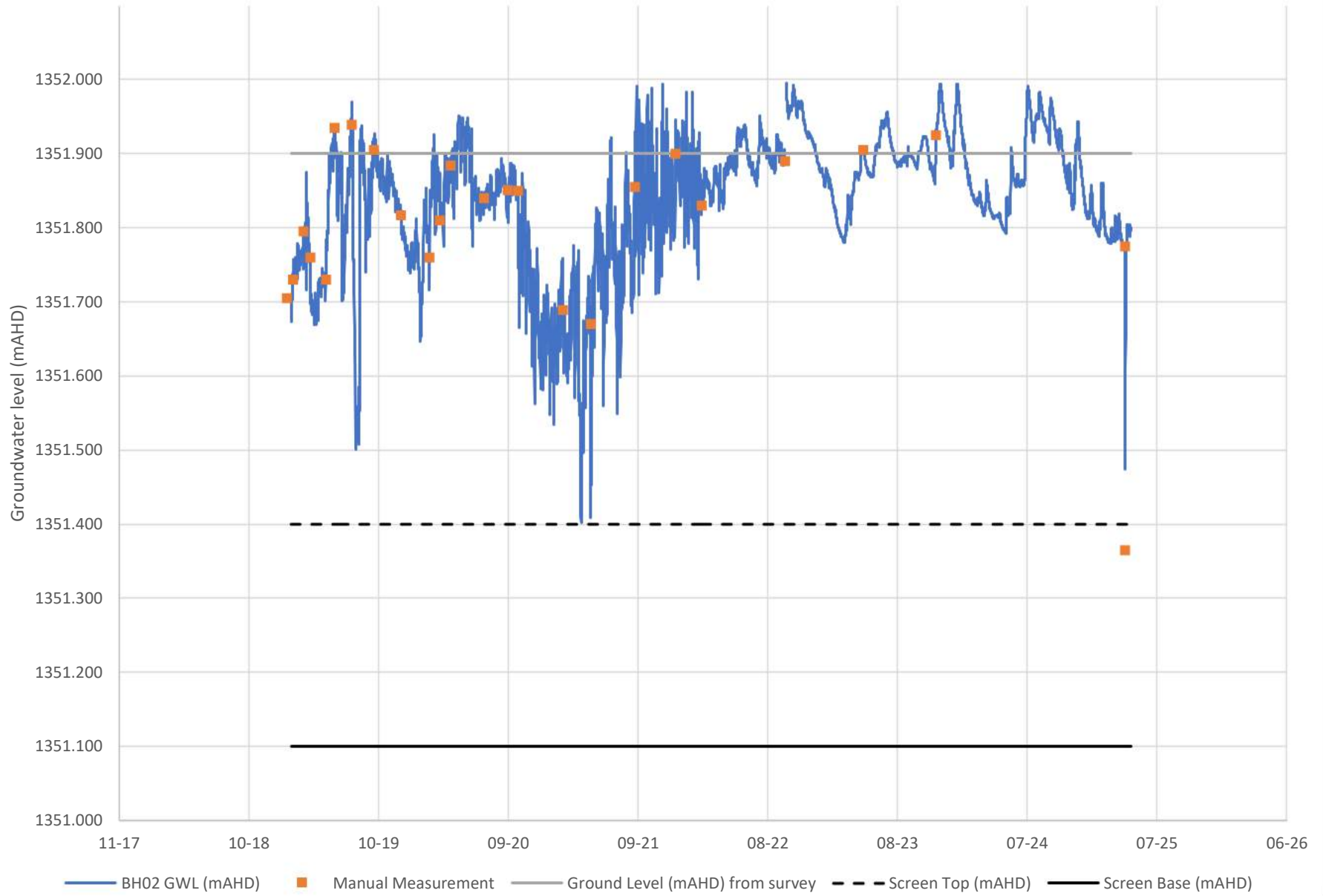

BH03



GH01

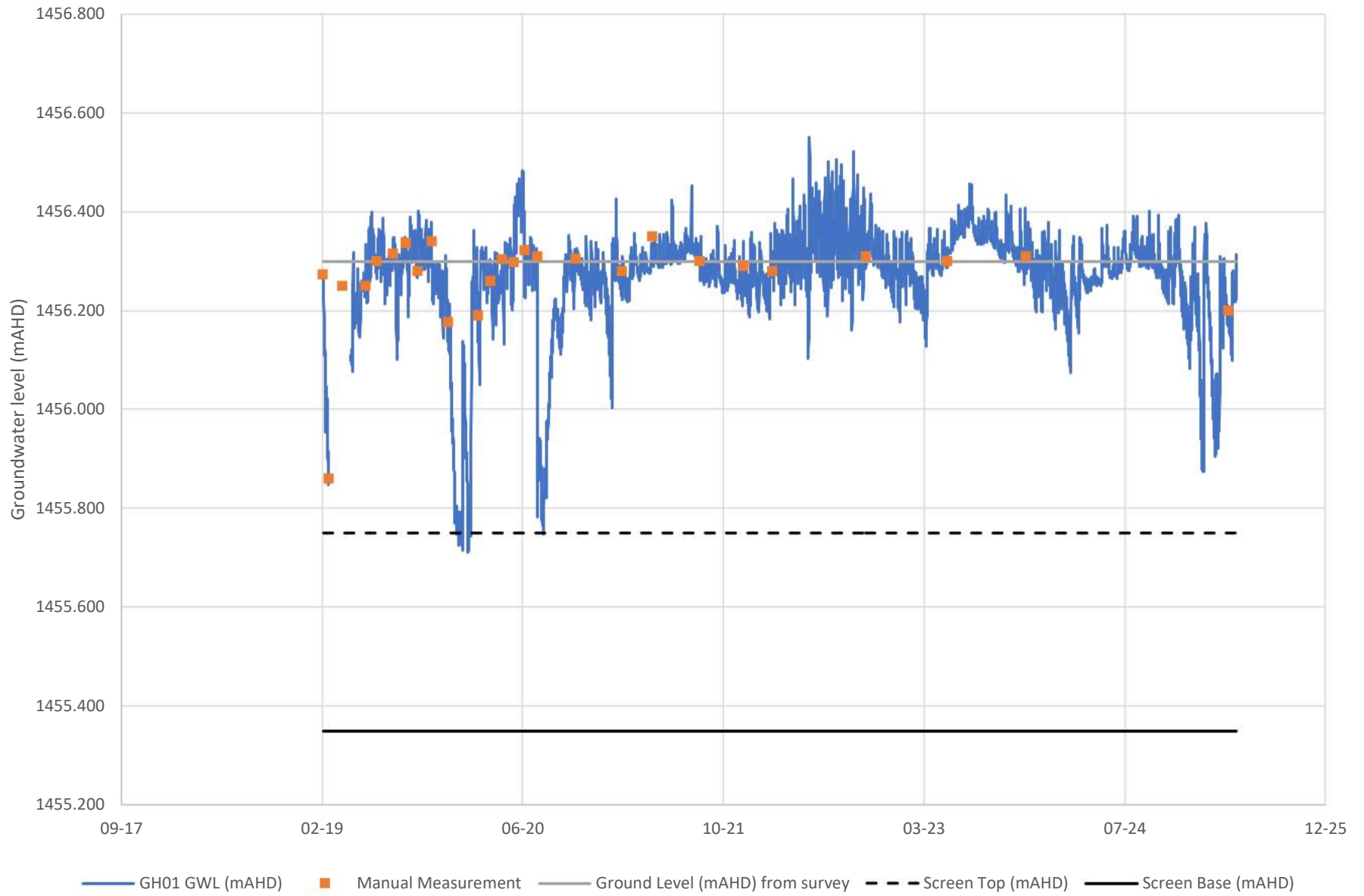

GH02

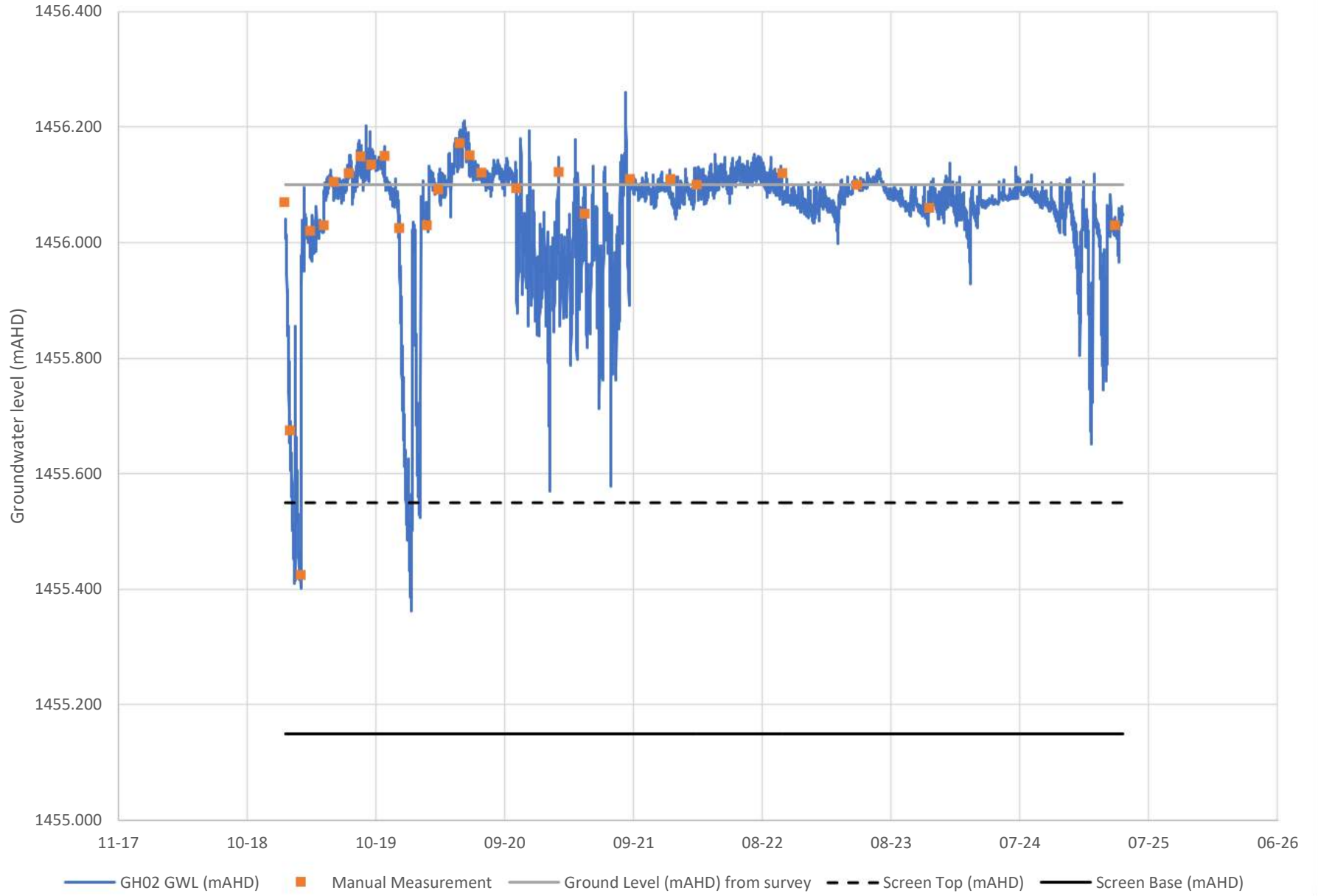

GH03

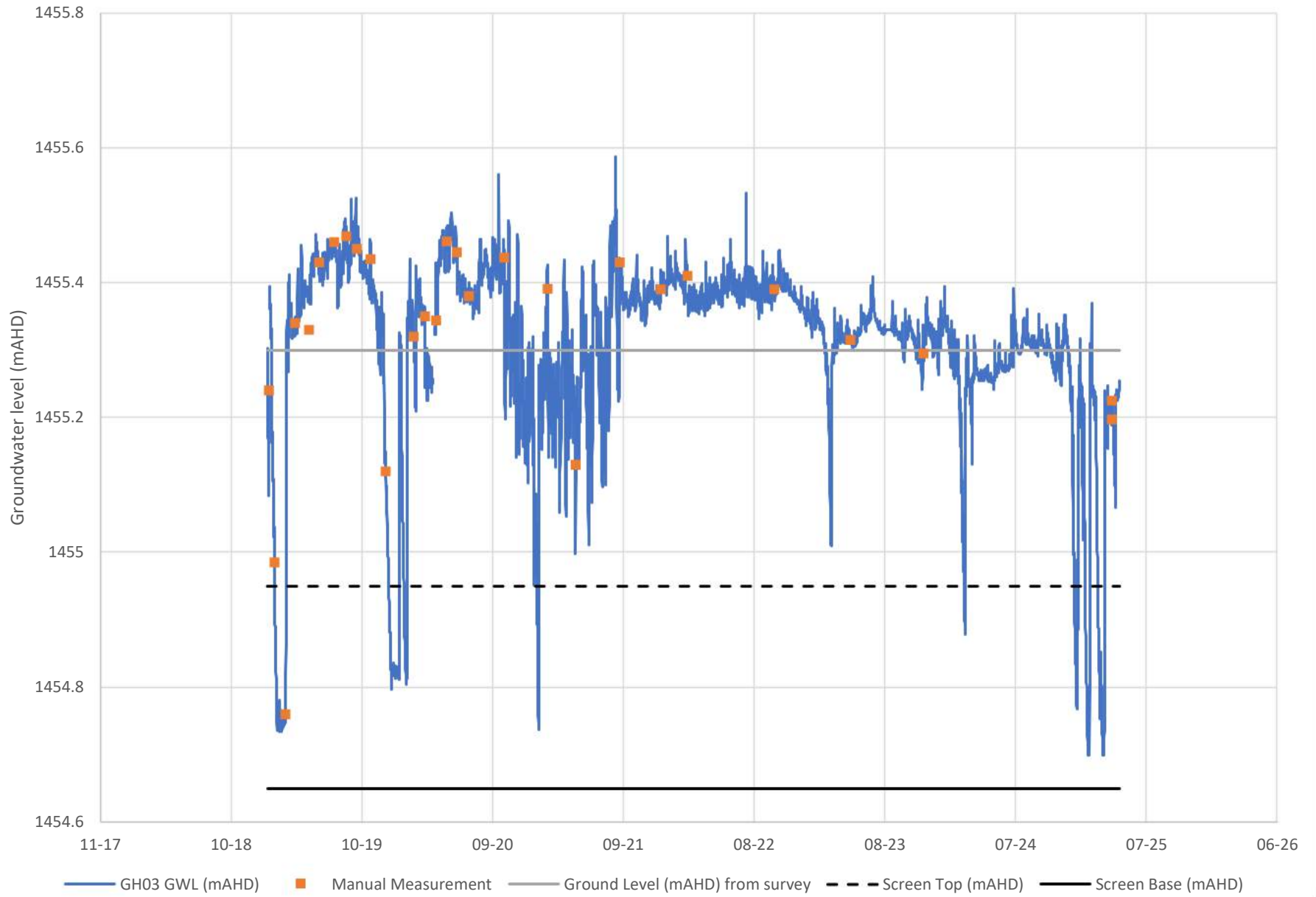

TC02



TC03

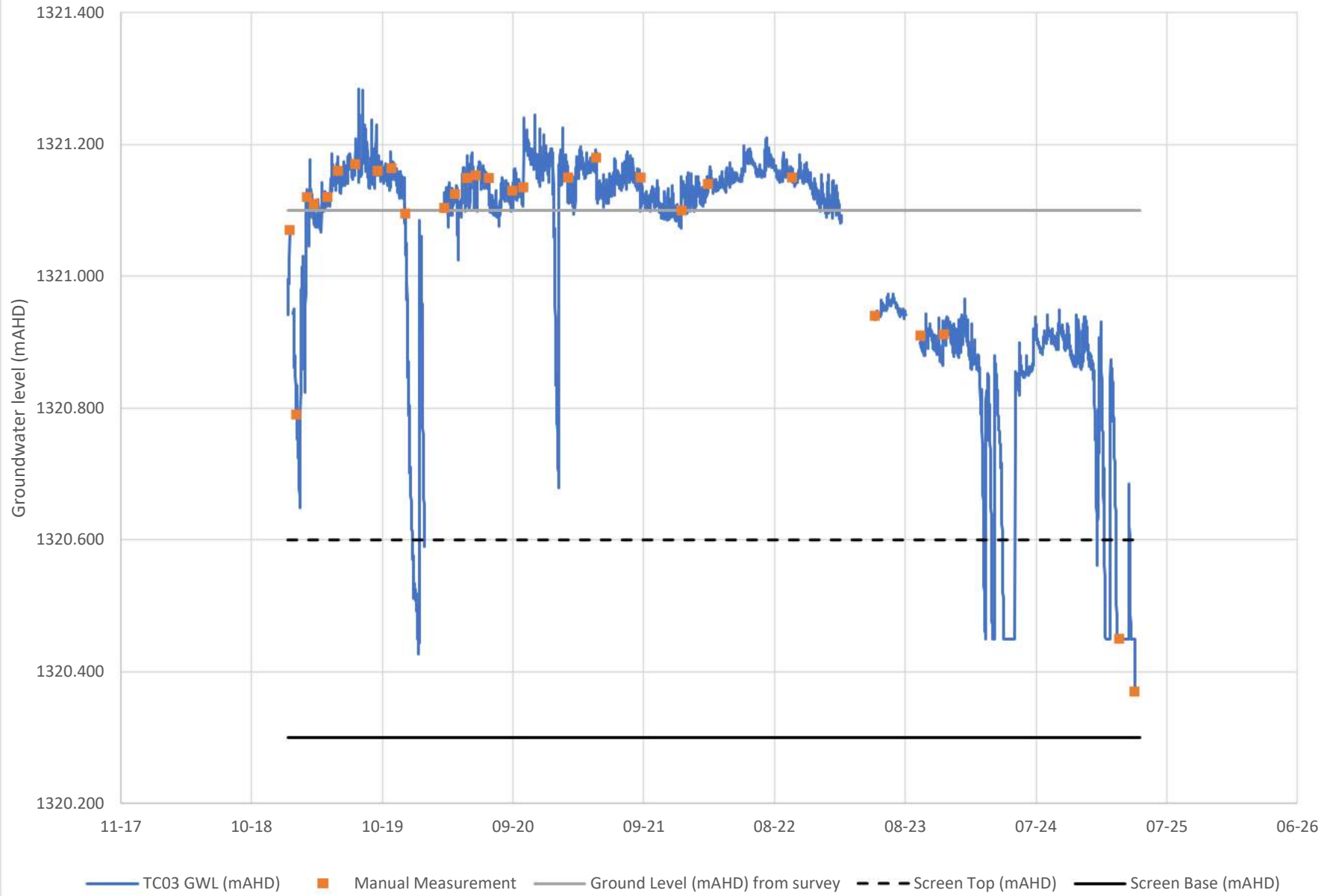

NC01

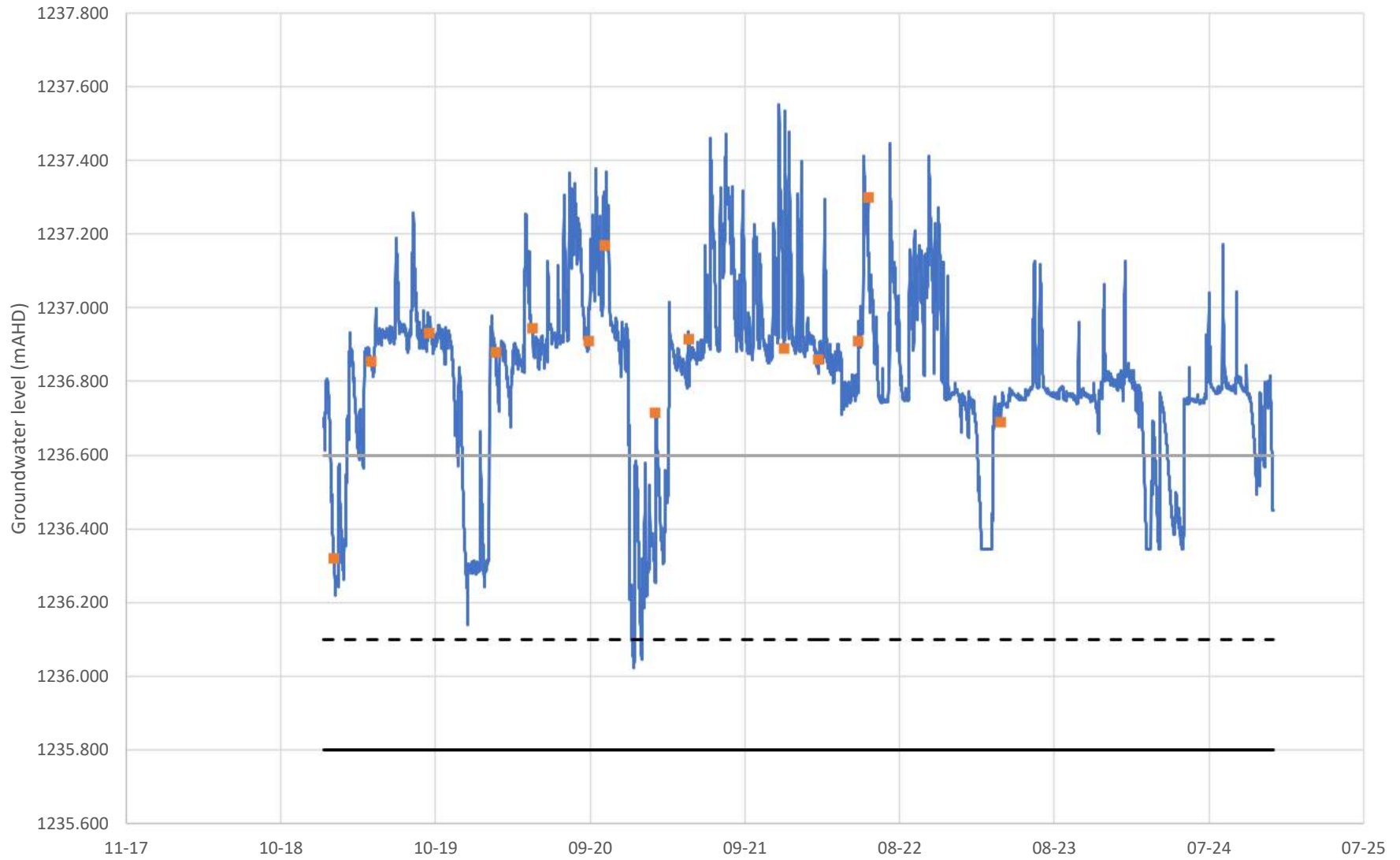

— NC01 GWL (mAHd) ■ Manual Measurement — Ground Level (mAHd) from survey - - - Screen Top (mAHd) — Screen Base (mAHd)

NC02

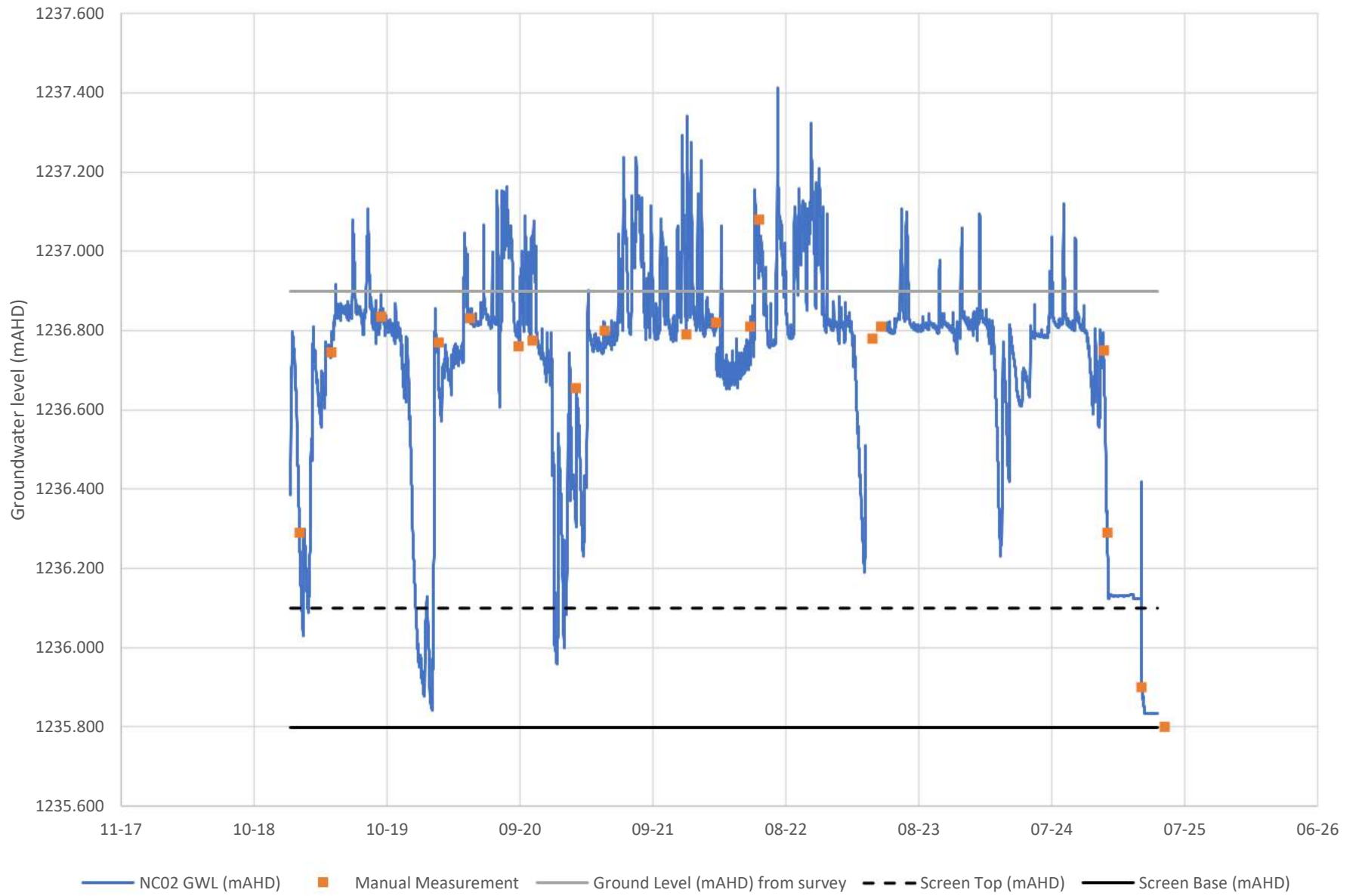

NC03

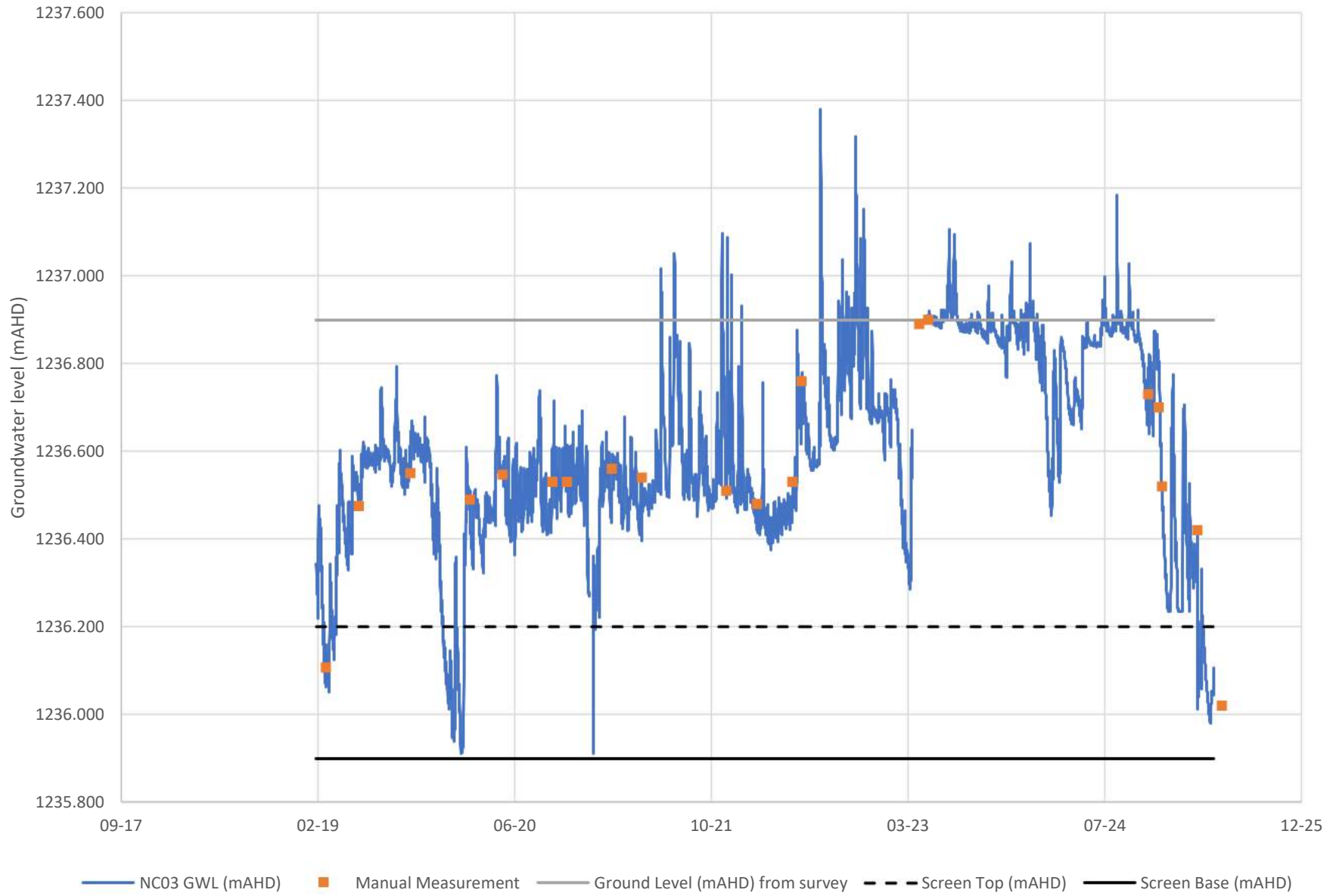

RtS_BH5A

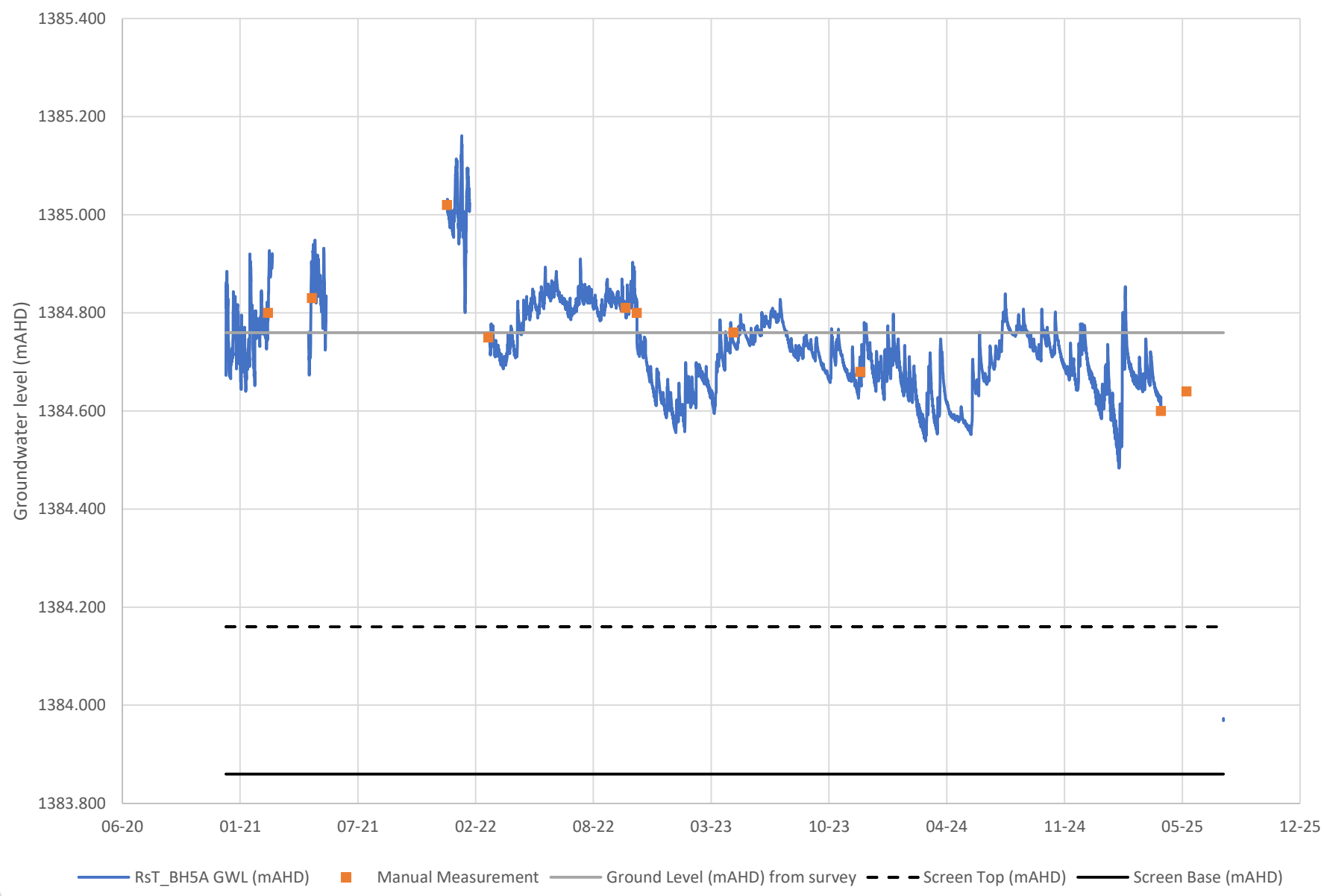

RtS_BH6A

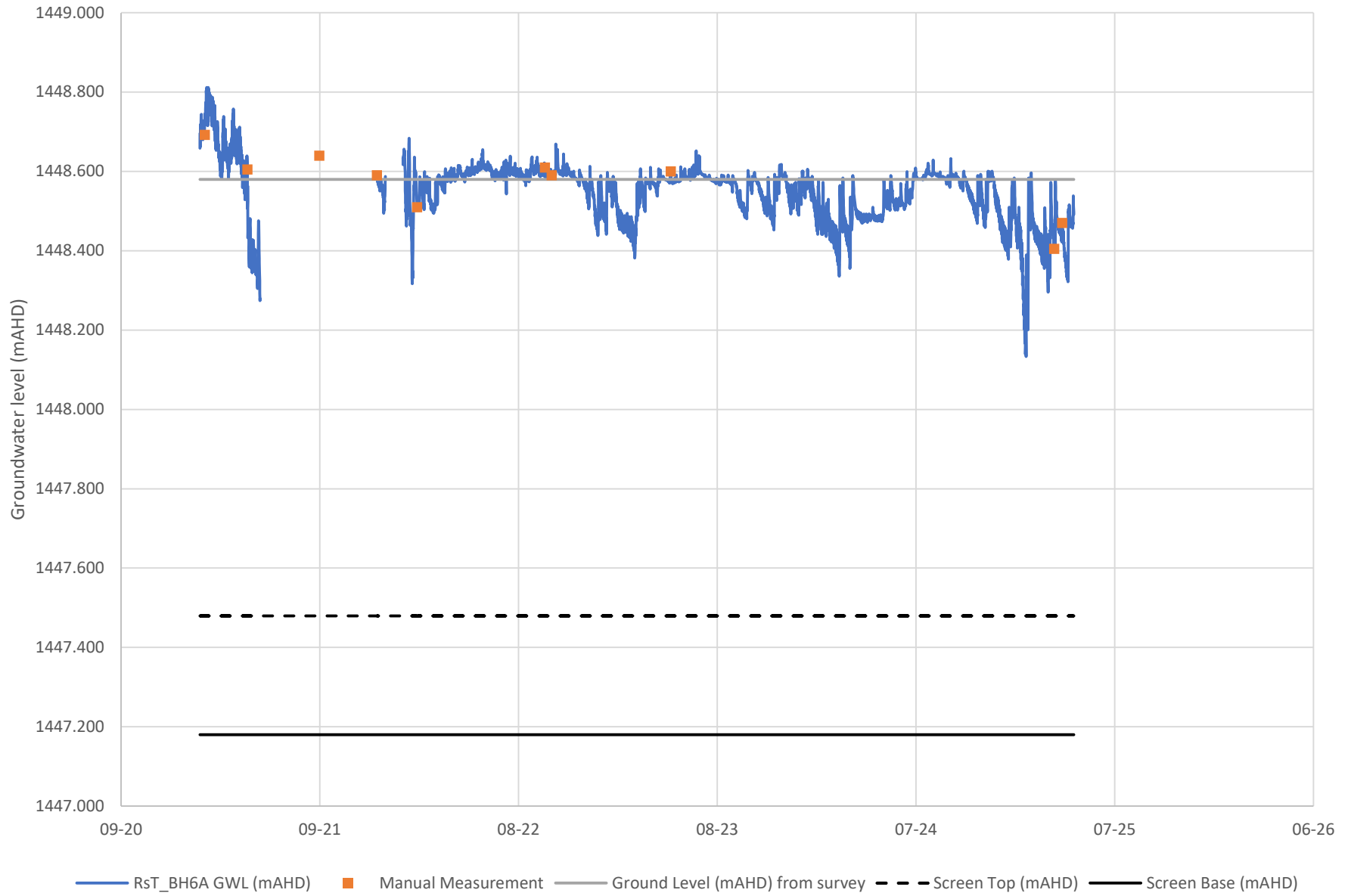

RtS_BH7A



RtS_BH8A

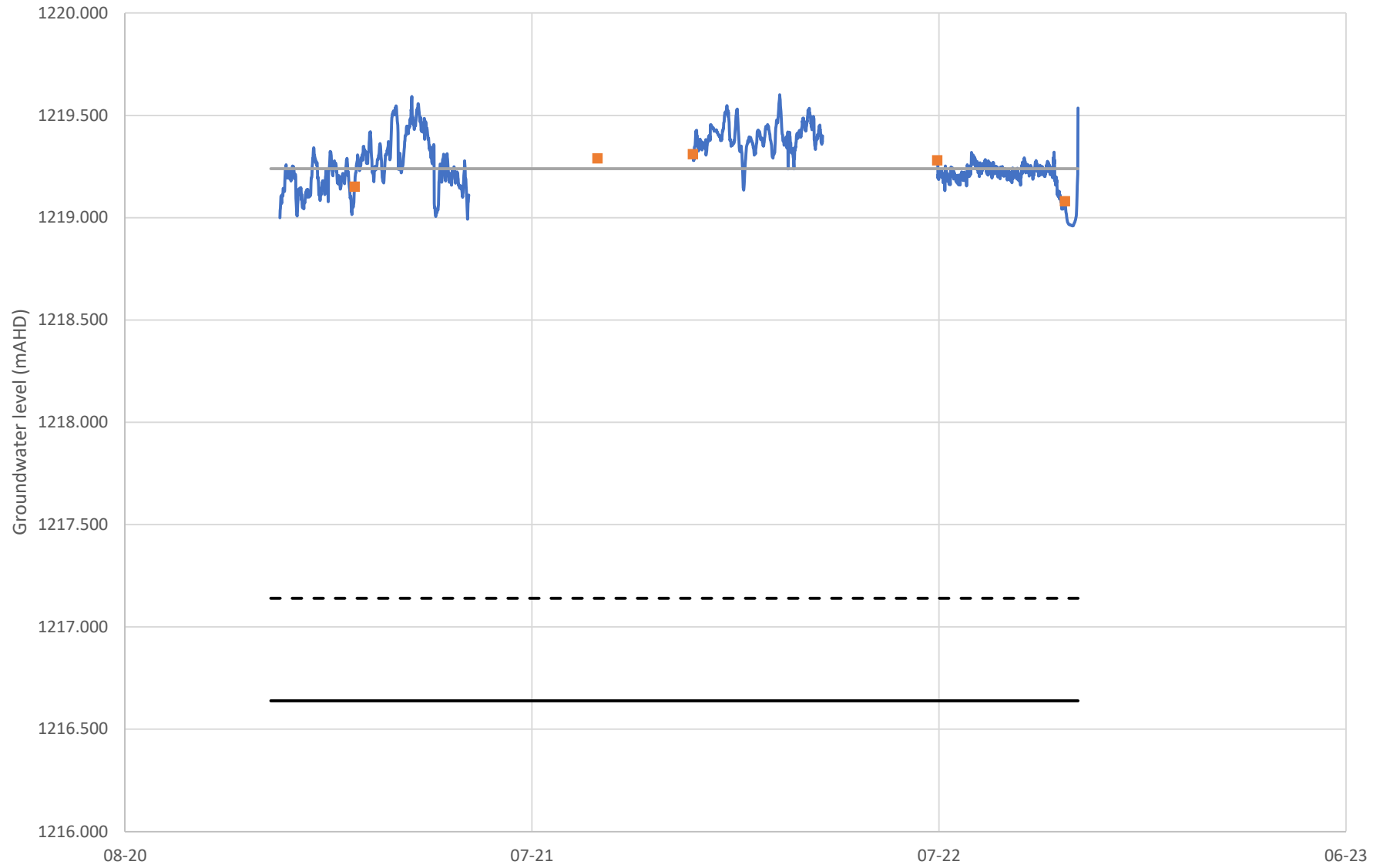

— RtS_BH8A GWL (mAHD) ■ Manual Measurement — Ground Level (mAHD) from survey - - - Screen Top (mAHD) — Screen Base (mAHD)

RtS_BH9A

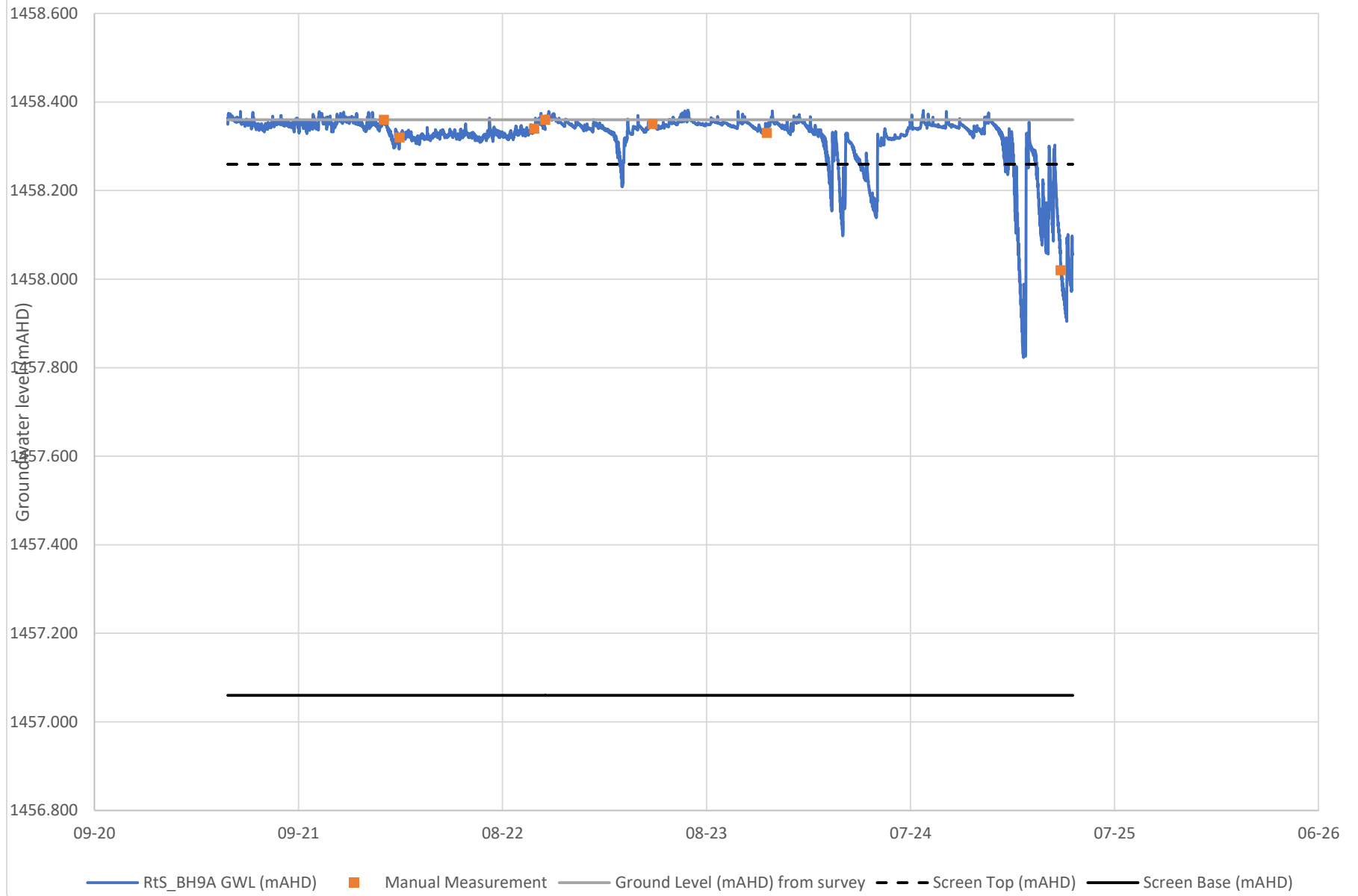

RtS_BH9B

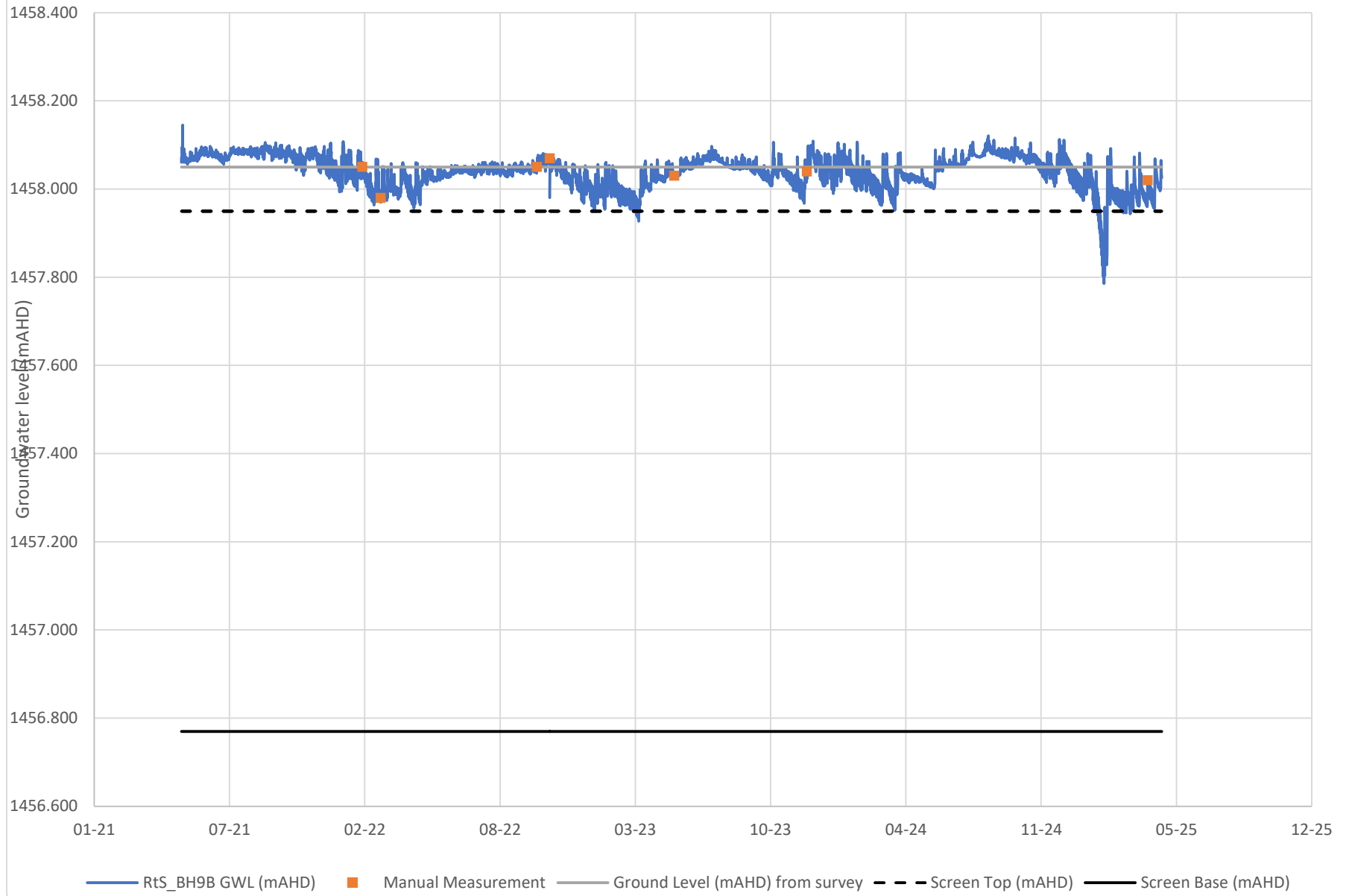

RtS_BH9C

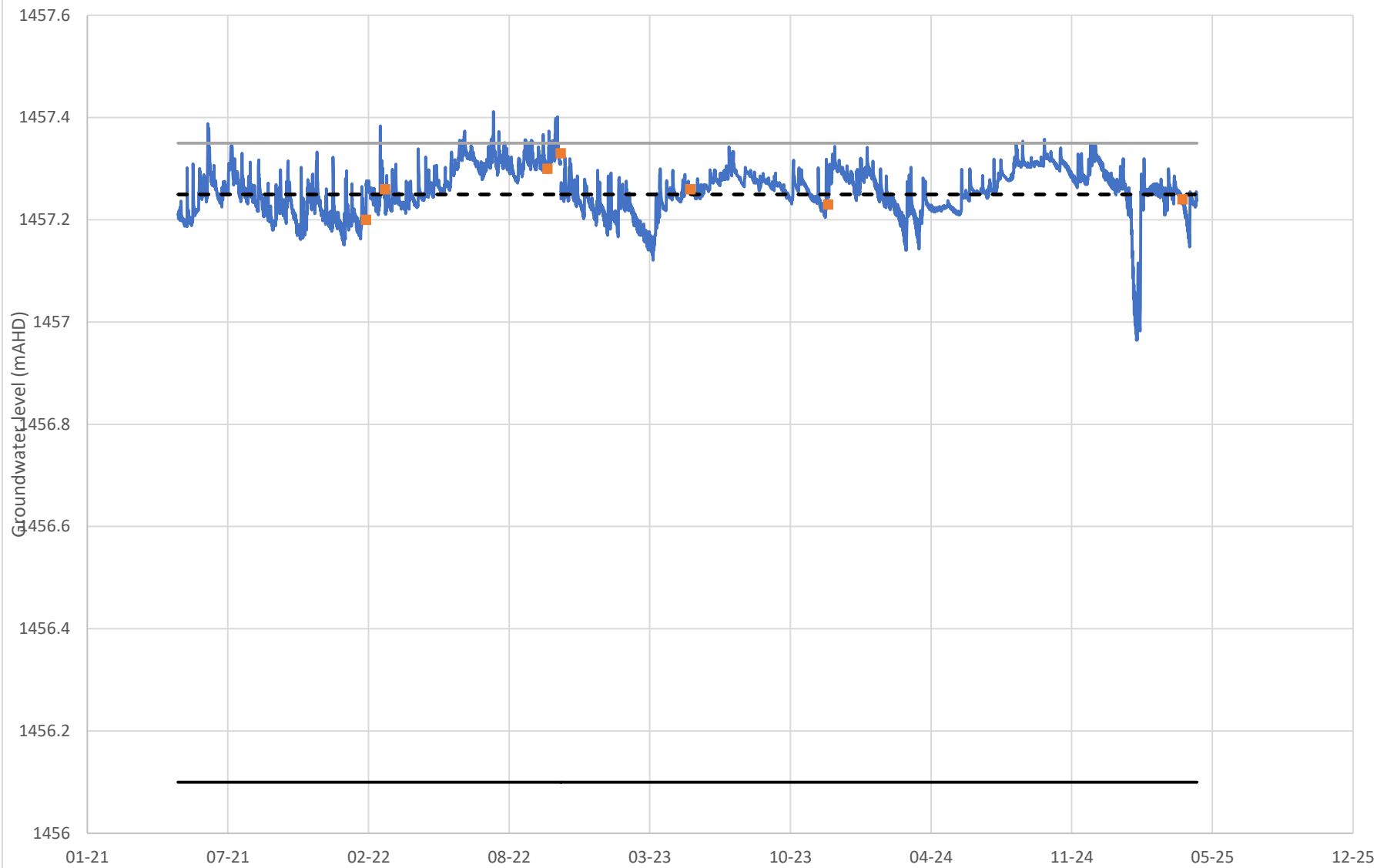

— RtS_BH9C GWL (mAHd) ■ Manual Measurement — Ground Level (mAHd) from survey - - - Screen Top (mAHd) — Screen Base (mAHd)

RtS_BH10A

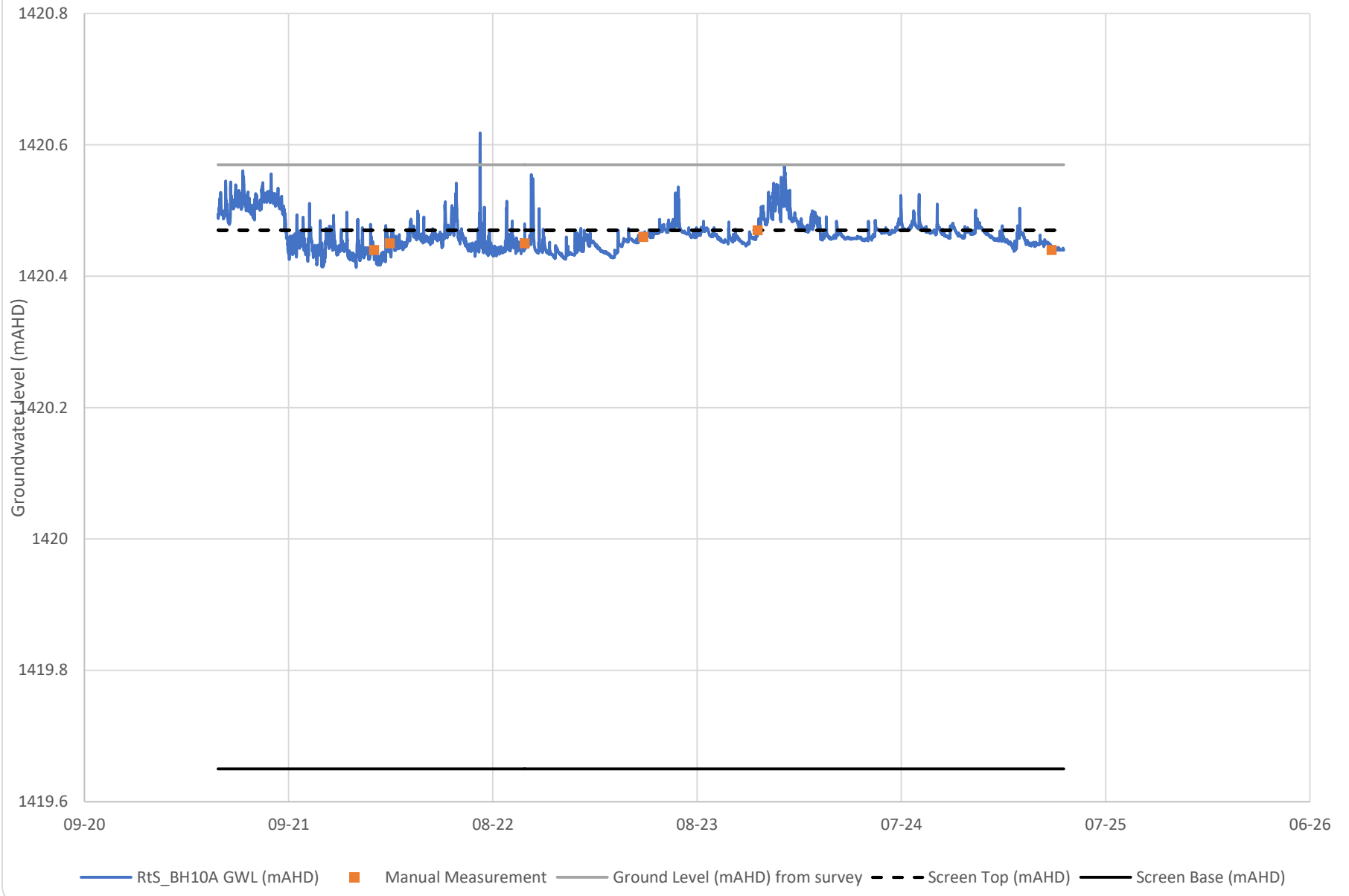

RtS_BH10B

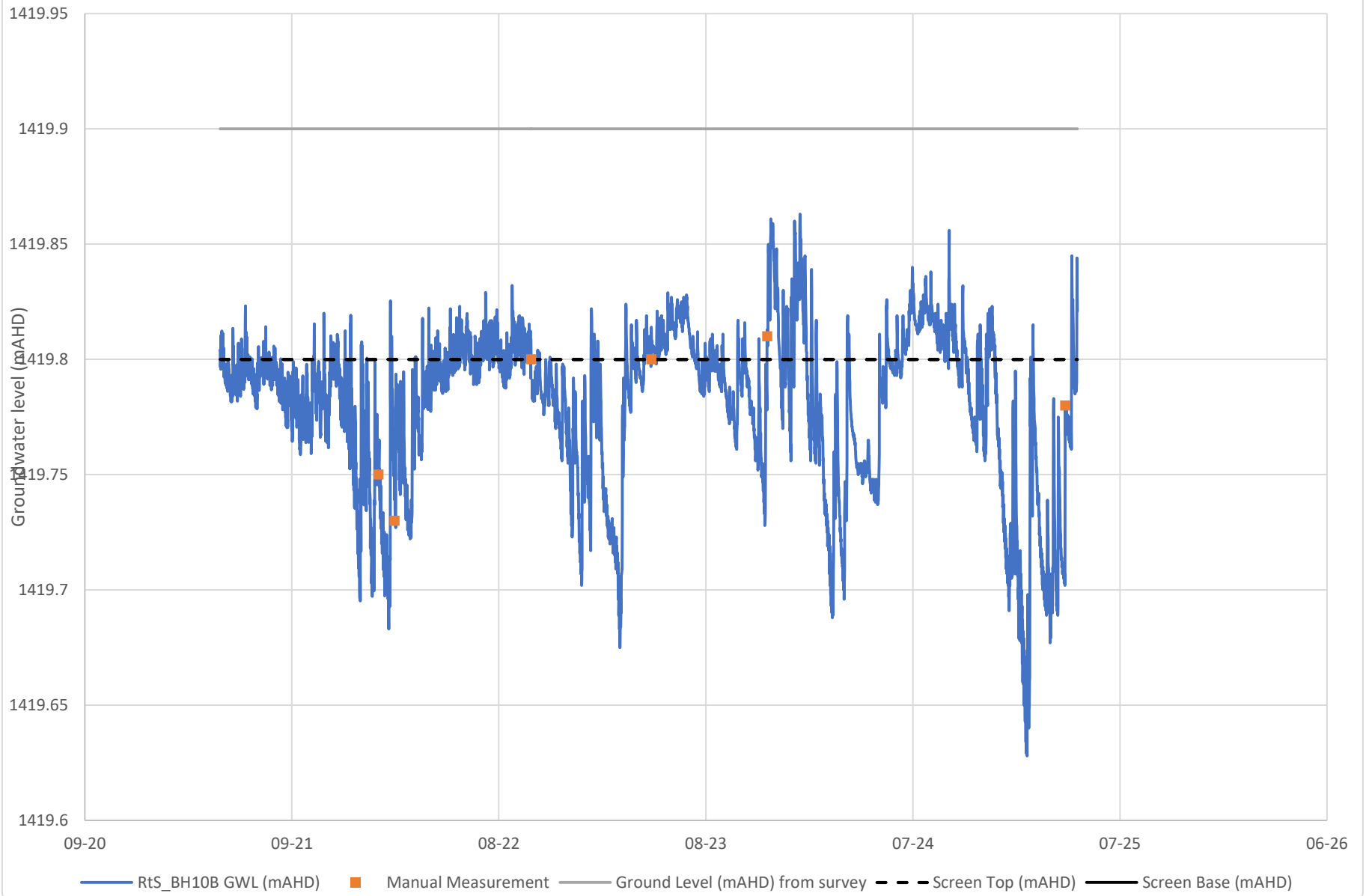

RtS_BH10C

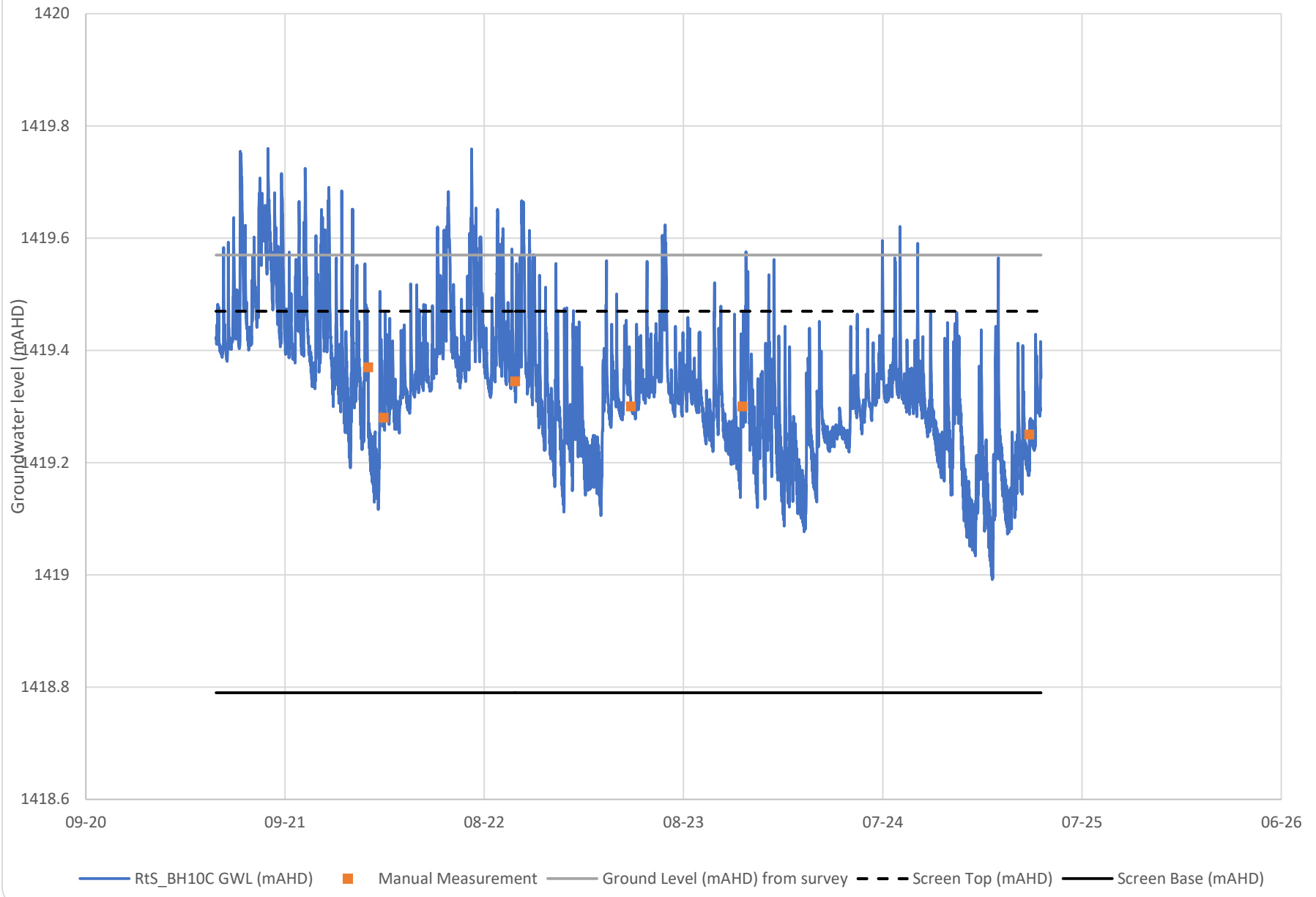

RtS_BH11A

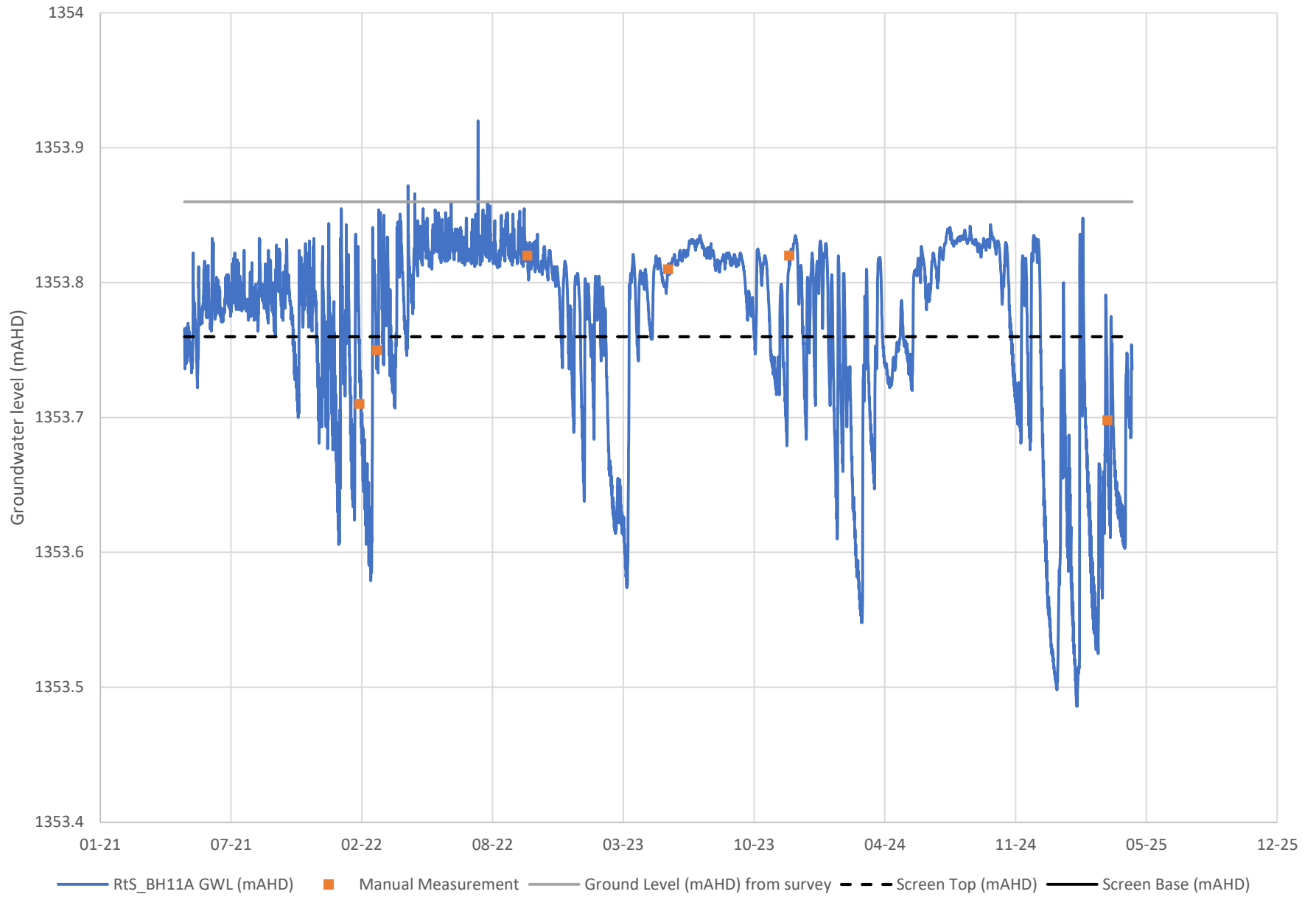

RtS_BH11B

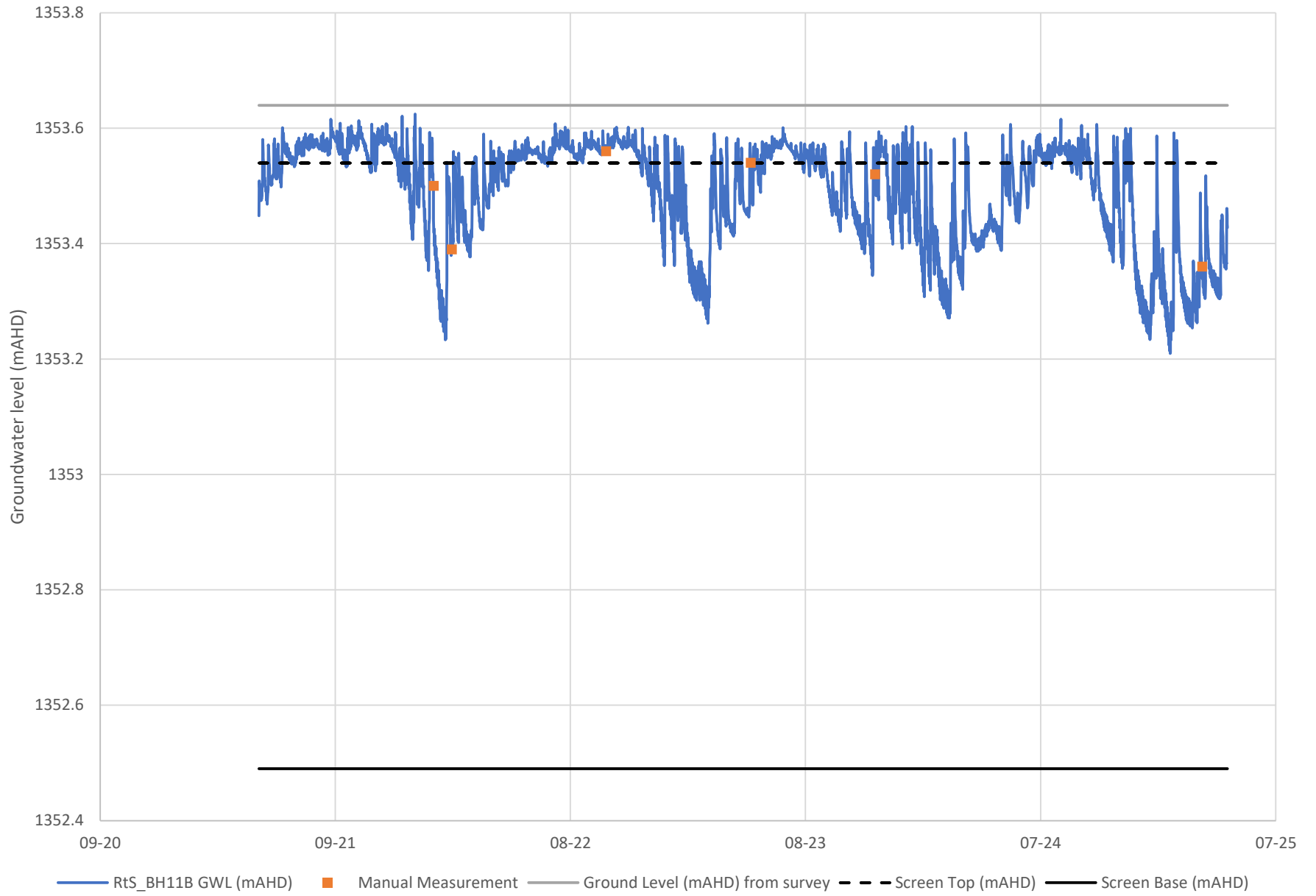

RtS_BH11C

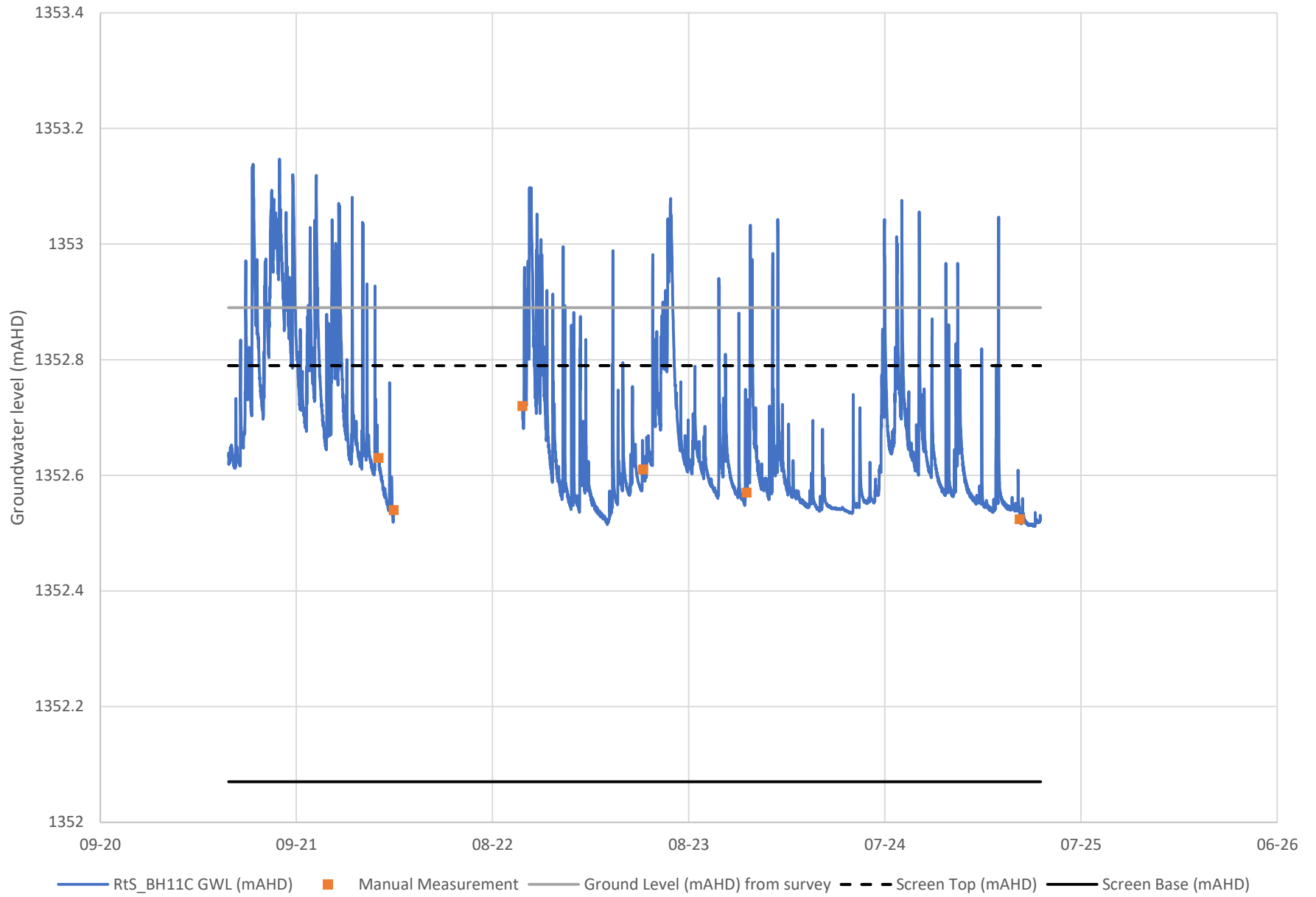

RtS_BH12A

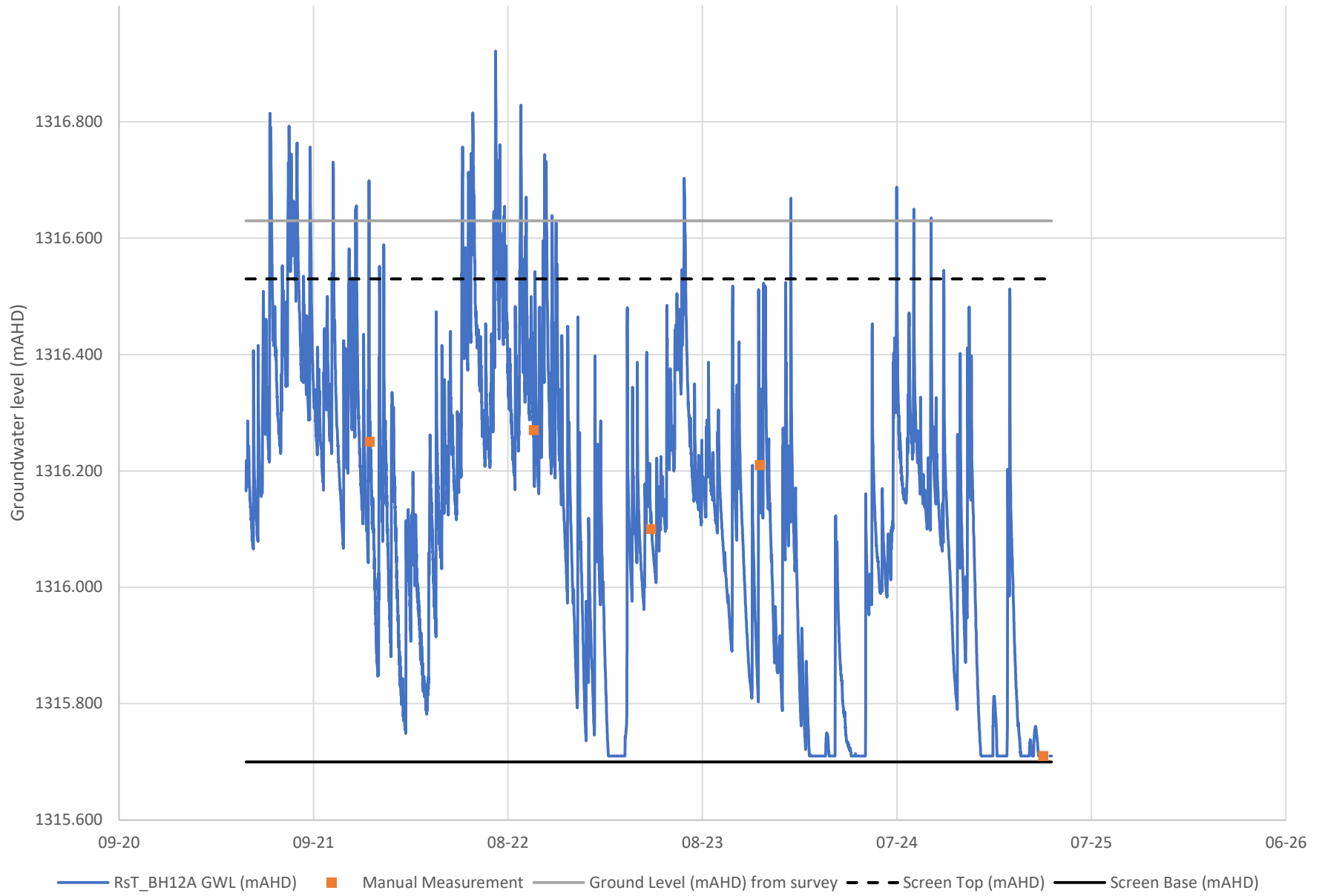

RtS_BH12B

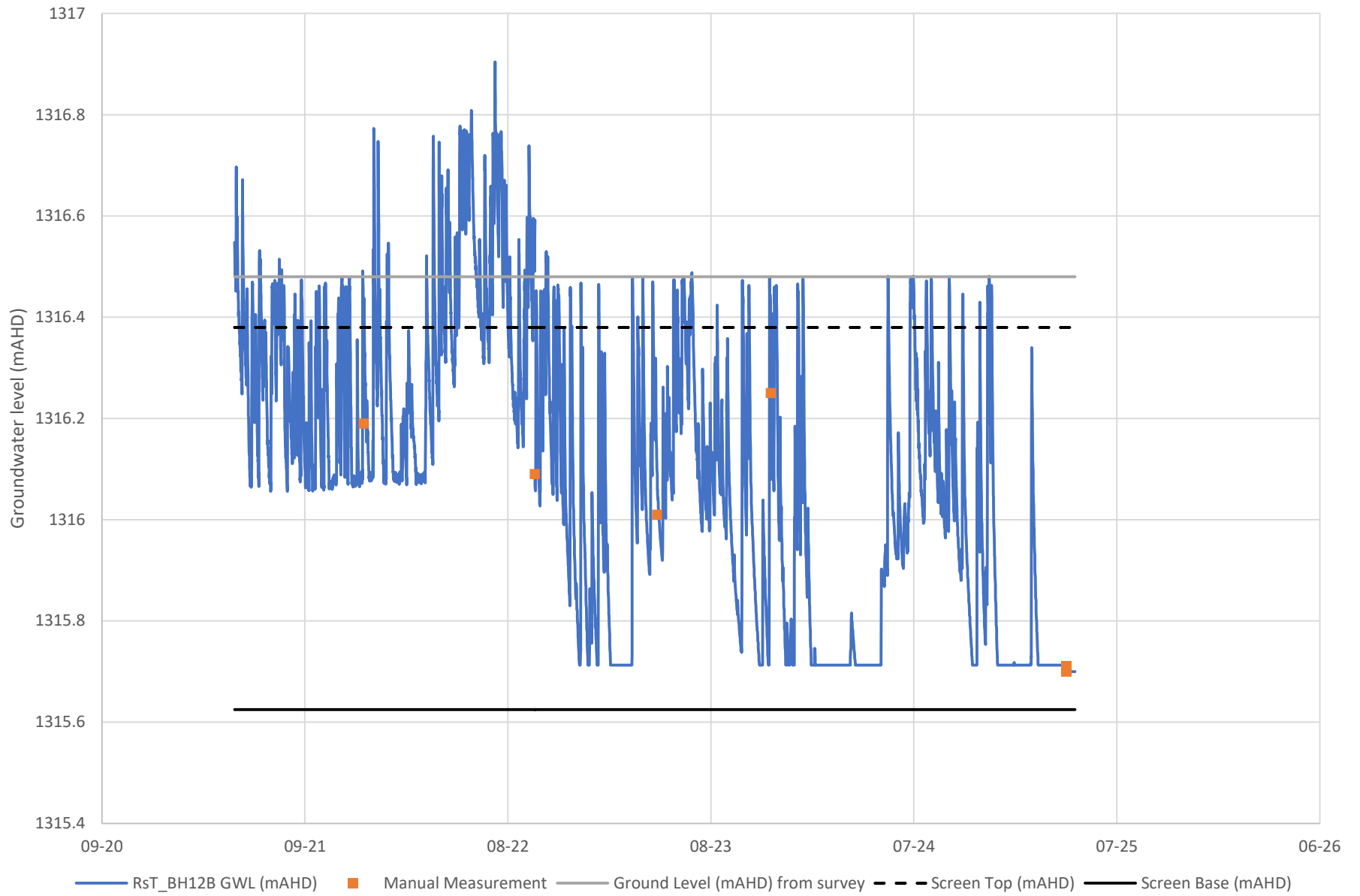

RtS_BH12C

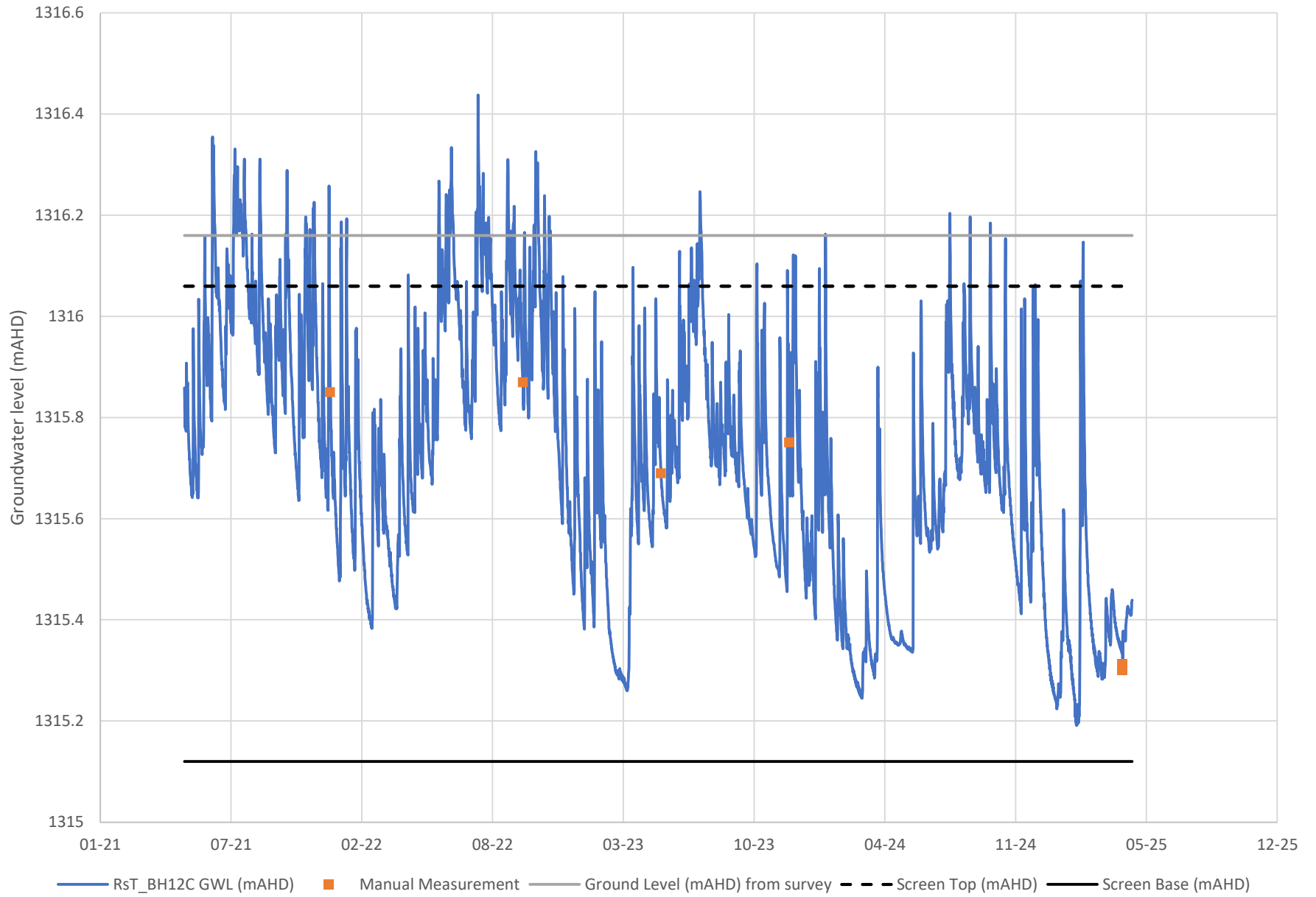

RtS_BH13A

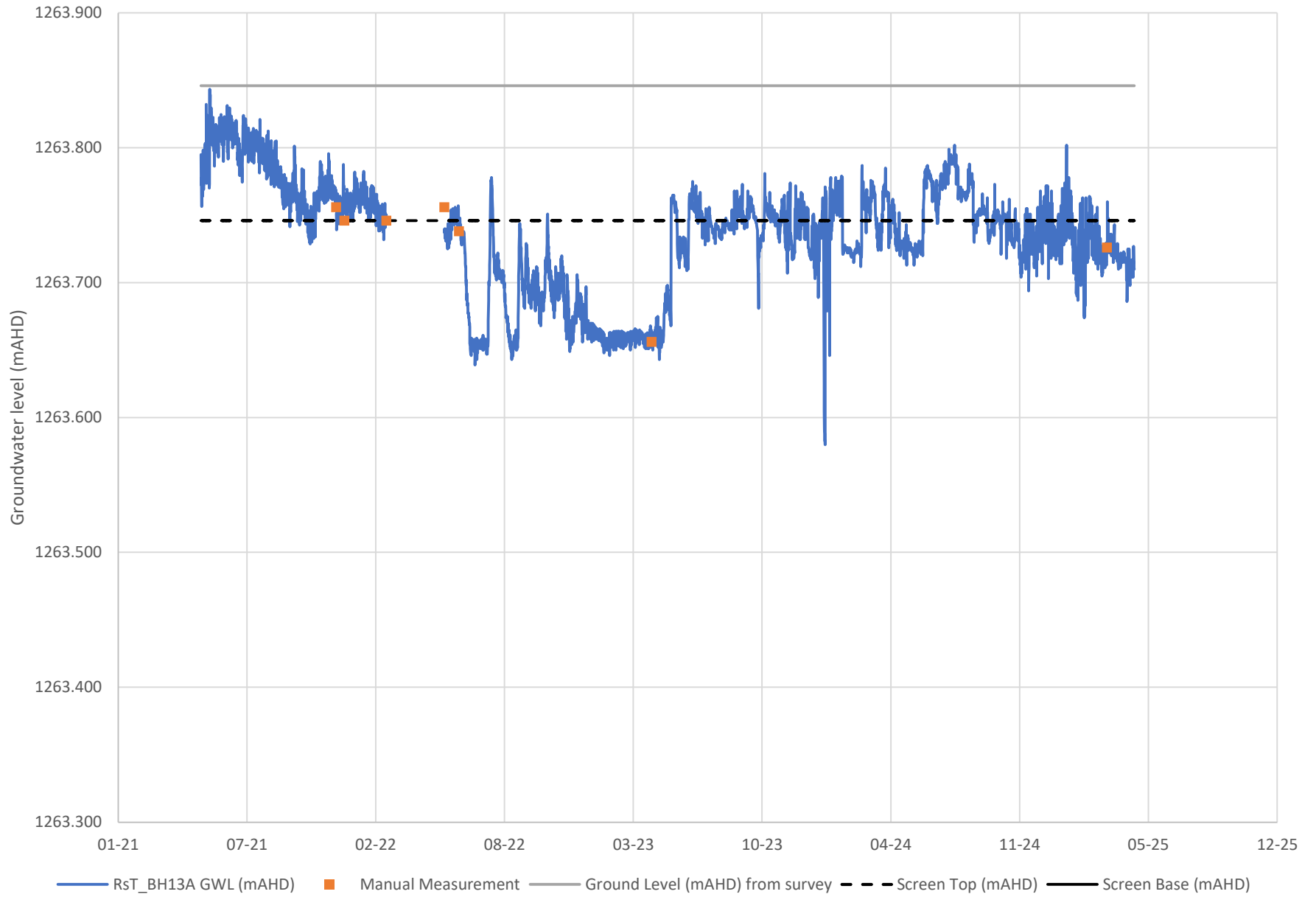

RtS_BH13B

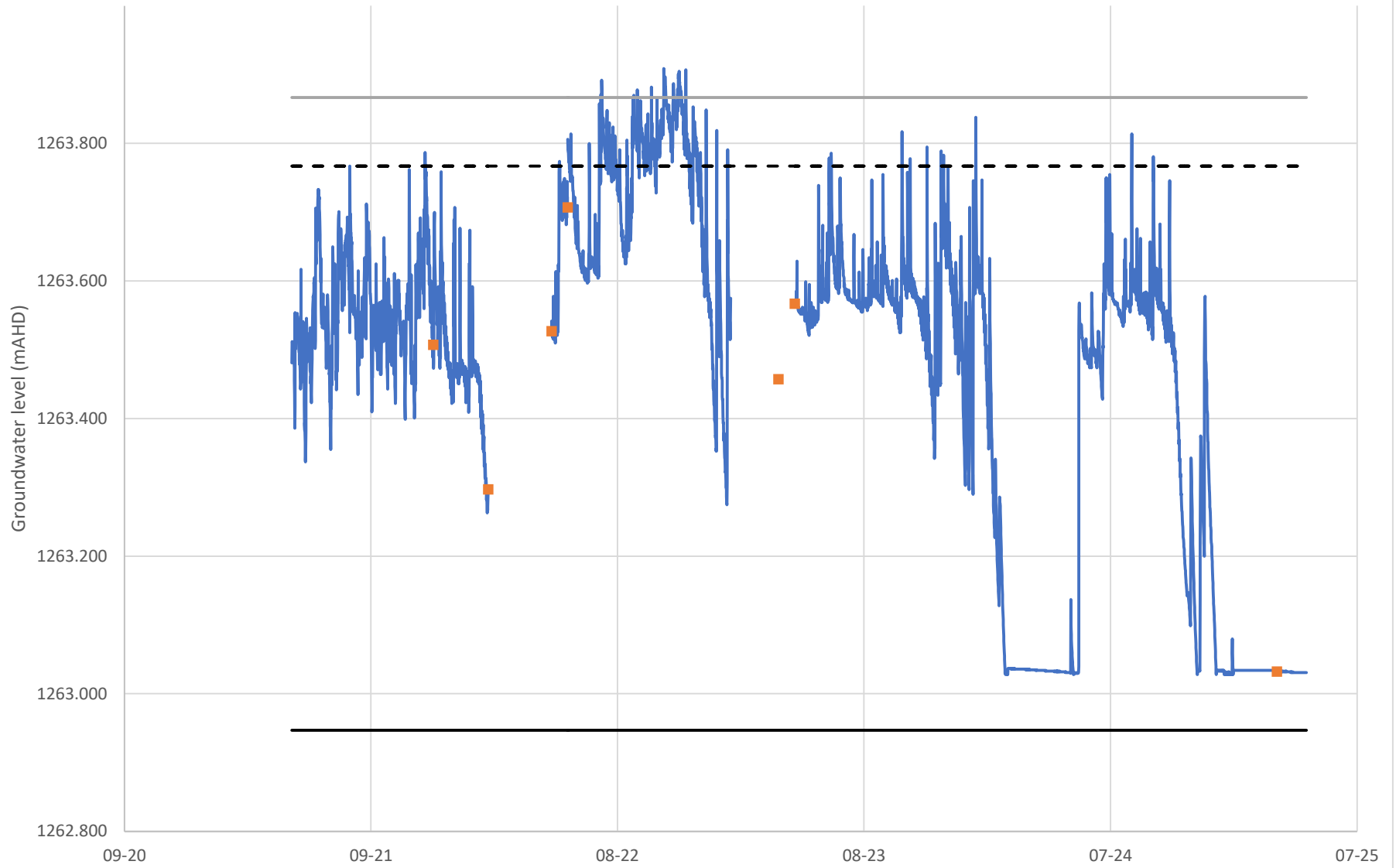

RtS_BH13C

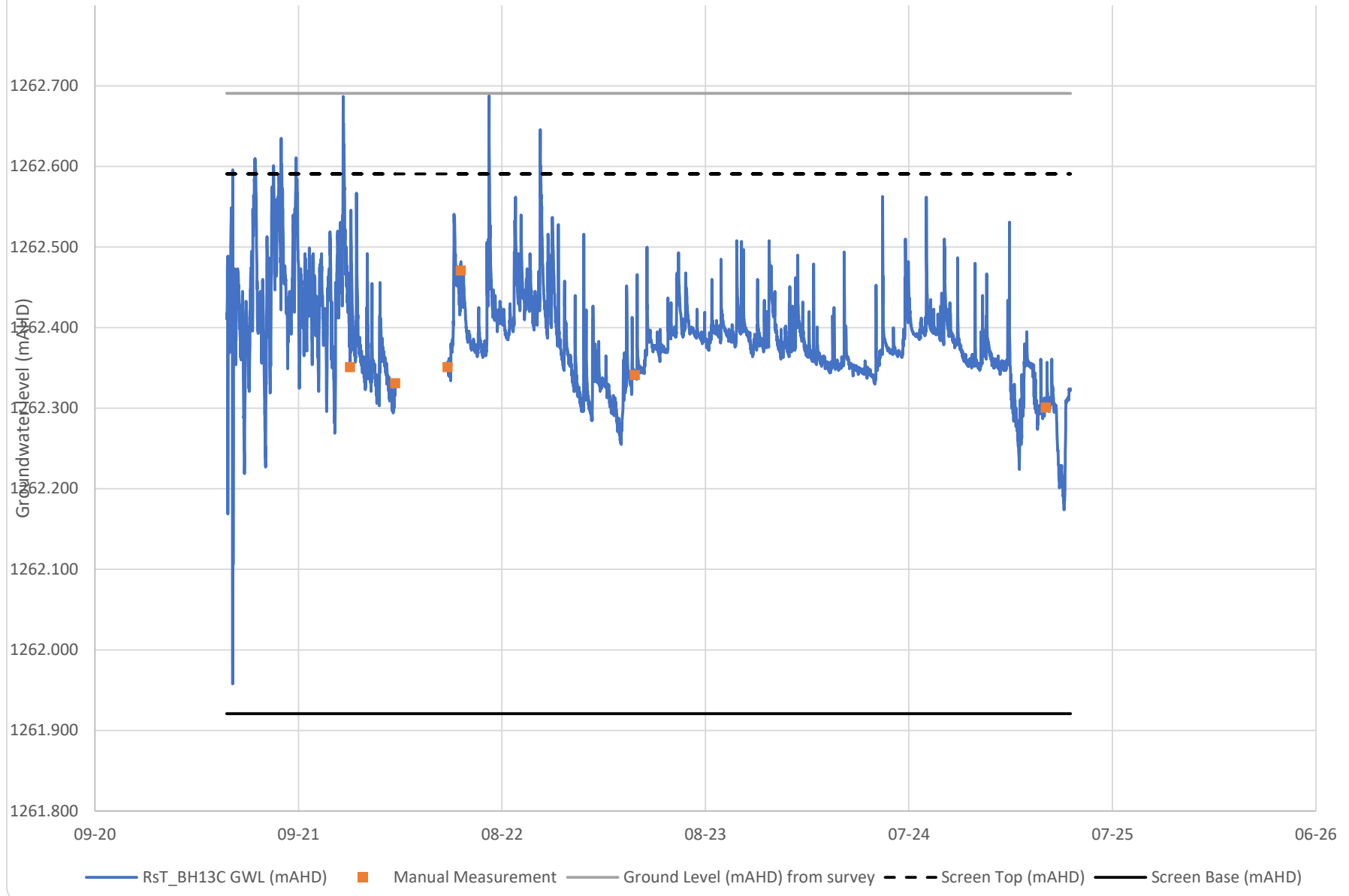

Appendix C - Vibrating Wire Piezometer Hydrographs



BH8106 Potentiometric Surface

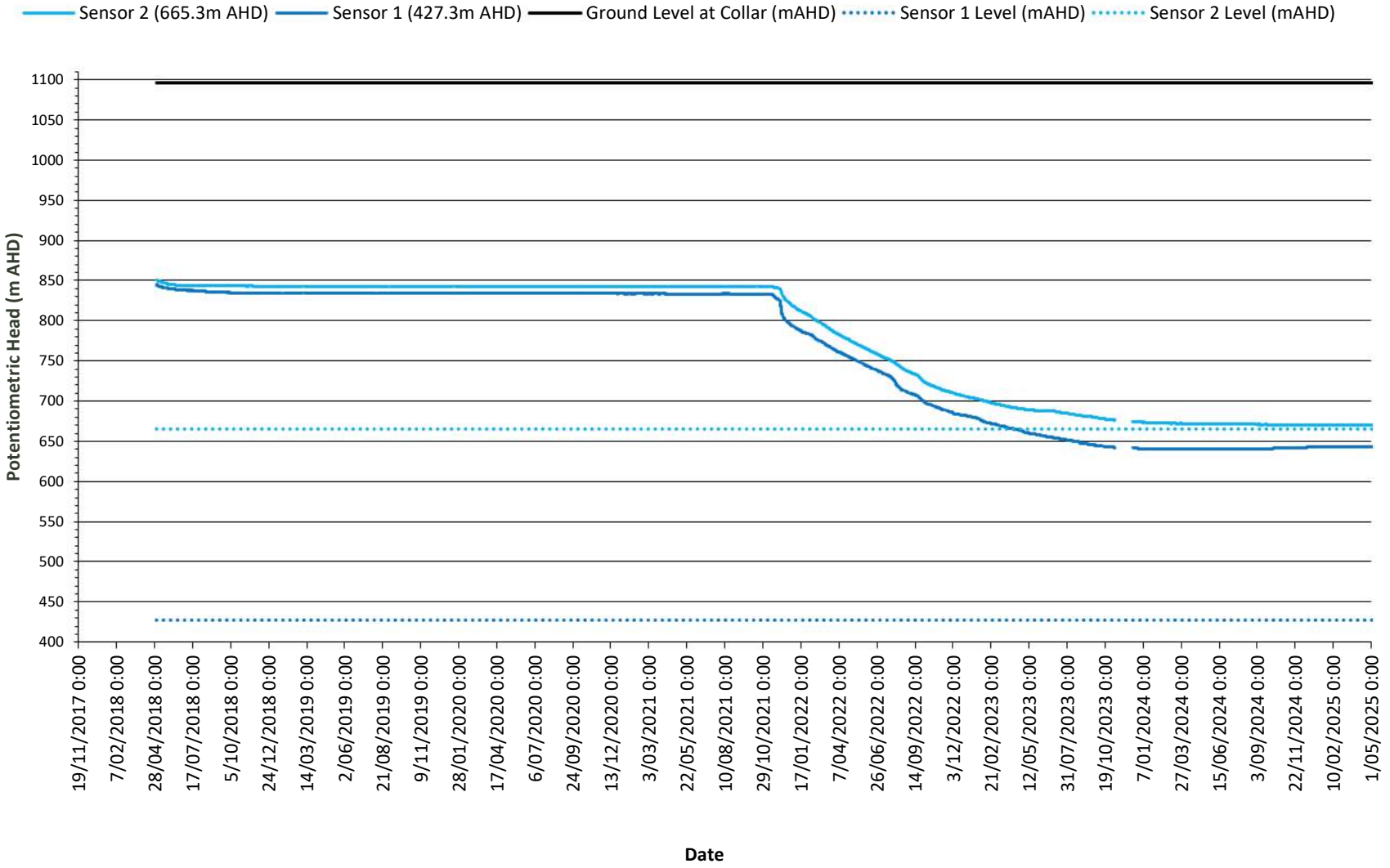

BH6103 Potentiometric Surface

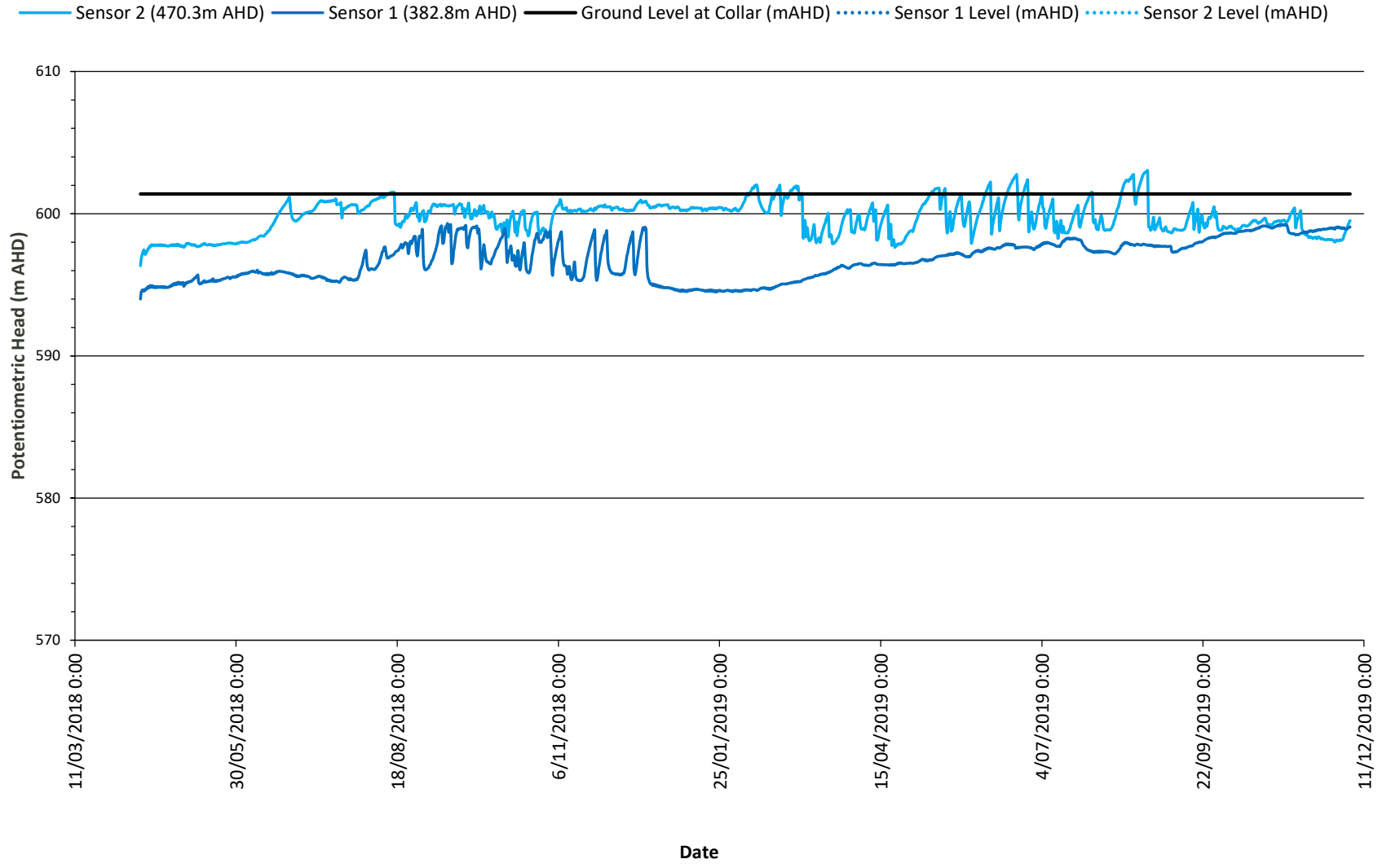

BH5209 Potentiometric Surface

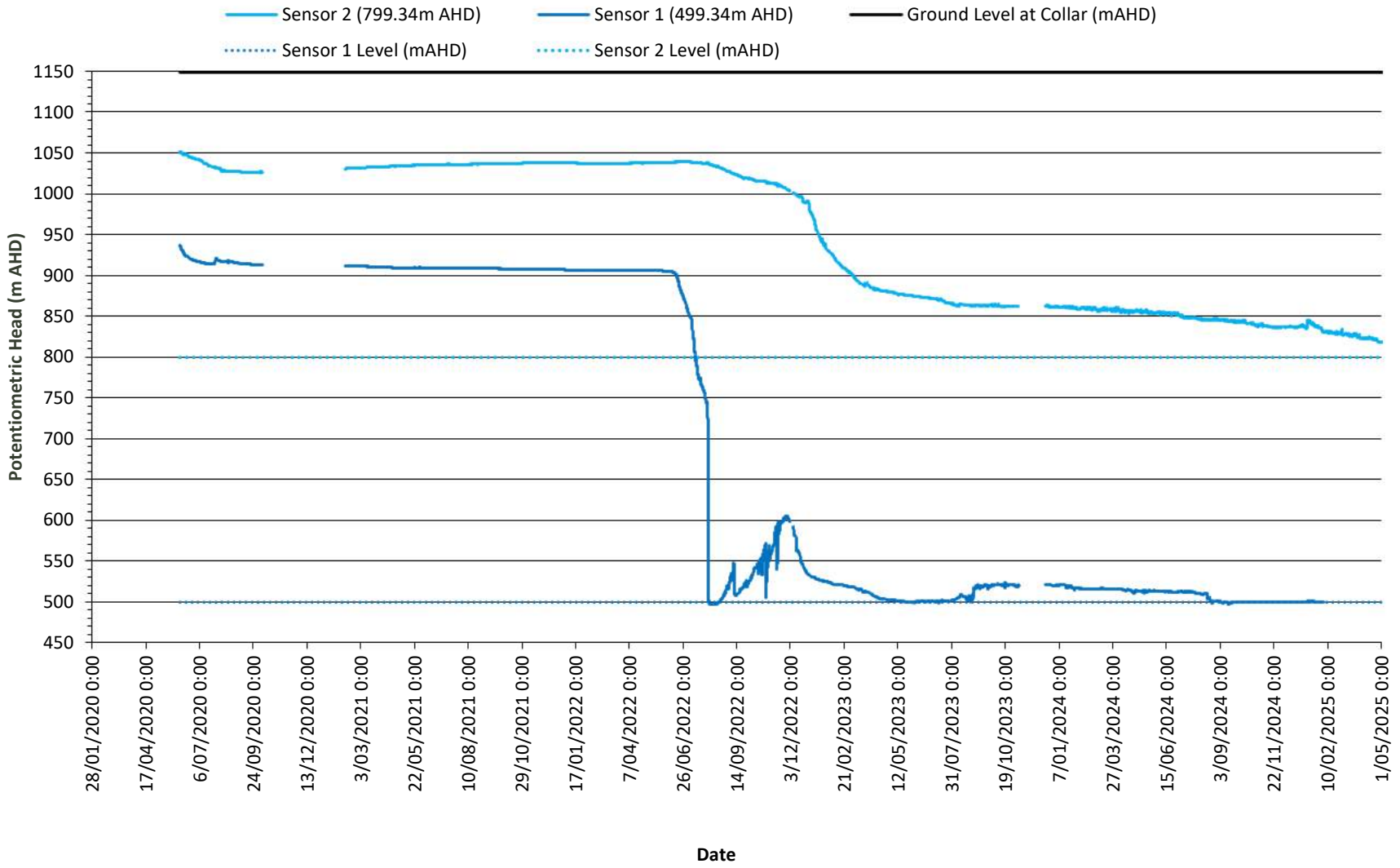

BH5208 Potentiometric Surface

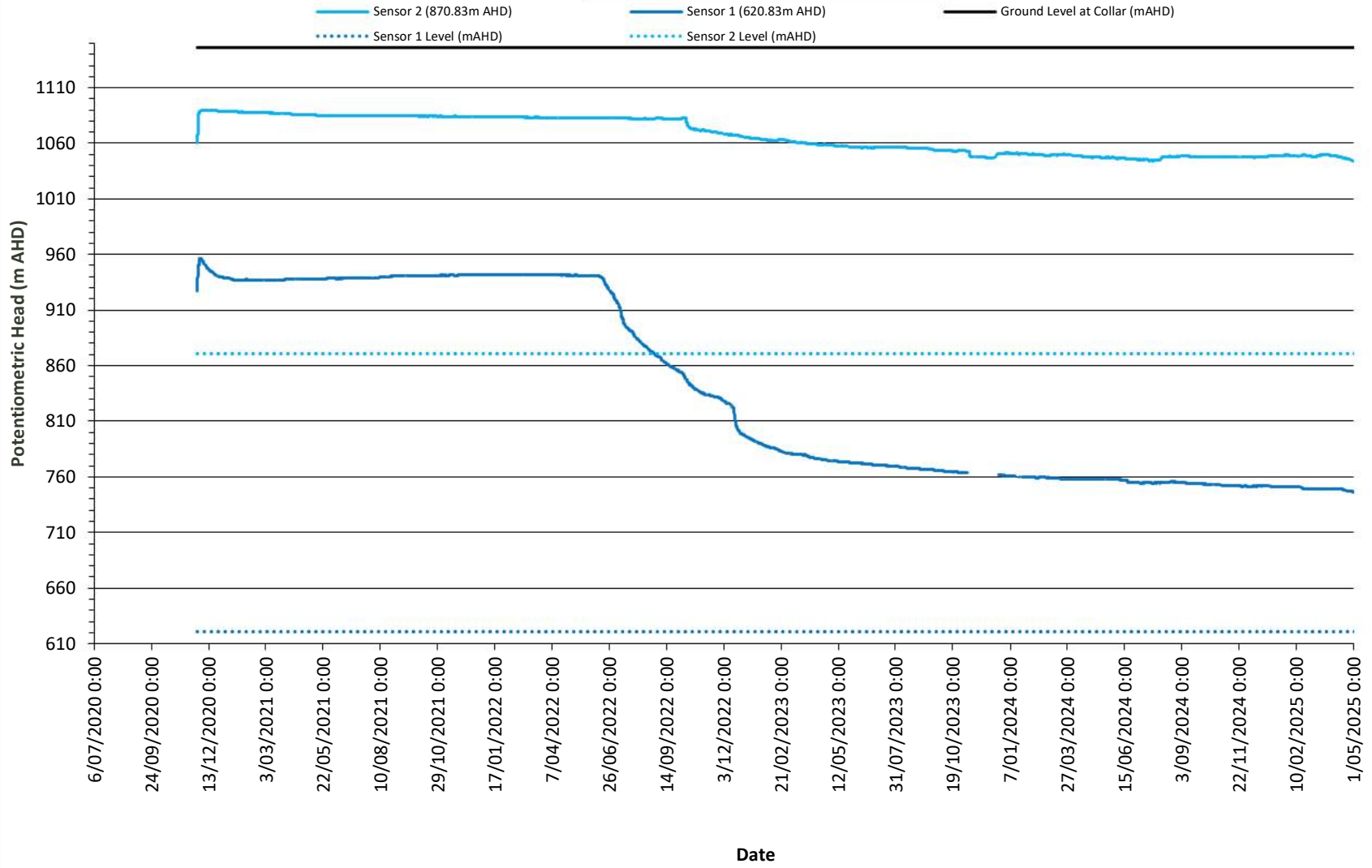

BH5207 Potentiometric Surface

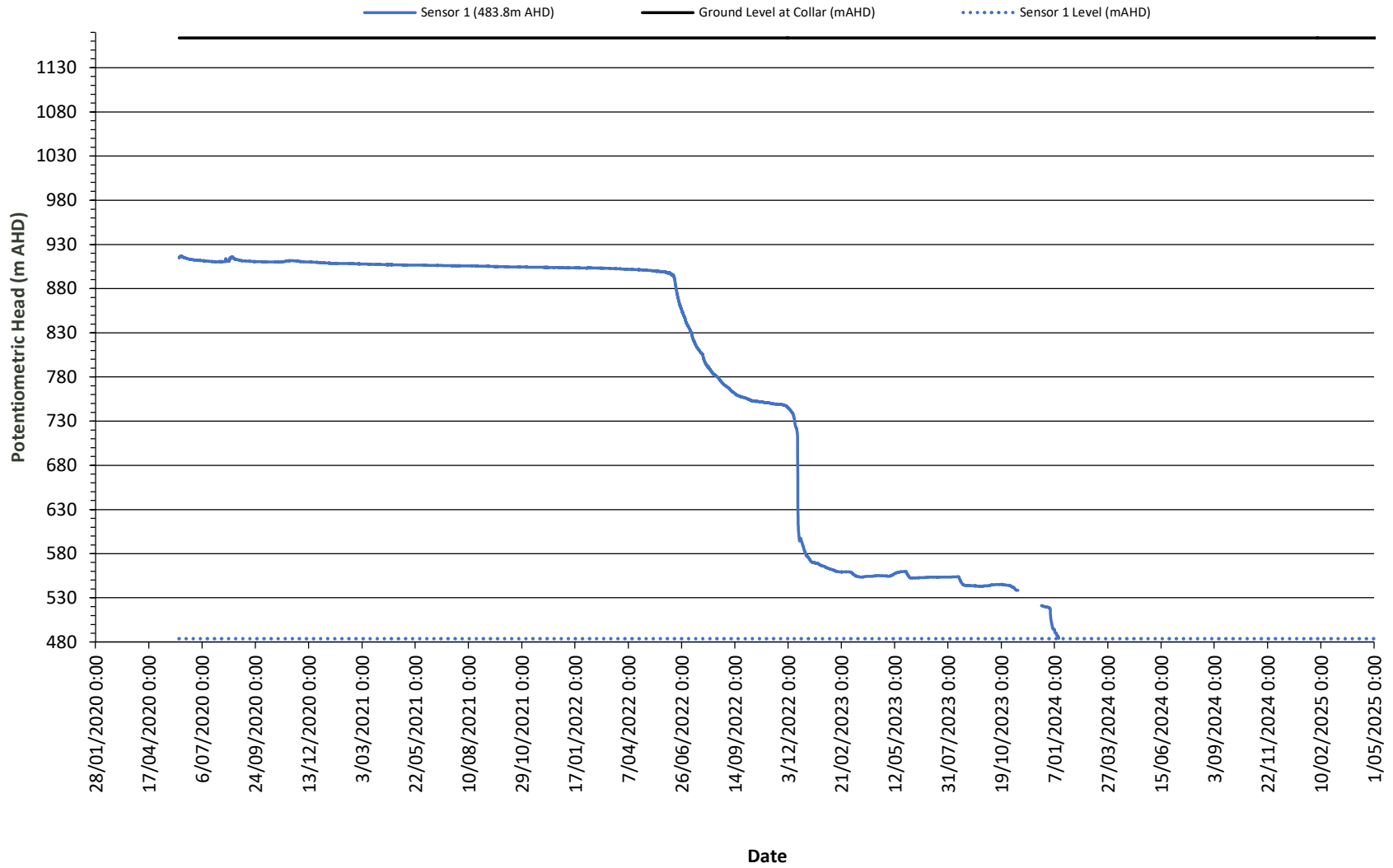

BH5206 Potentiometric Surface

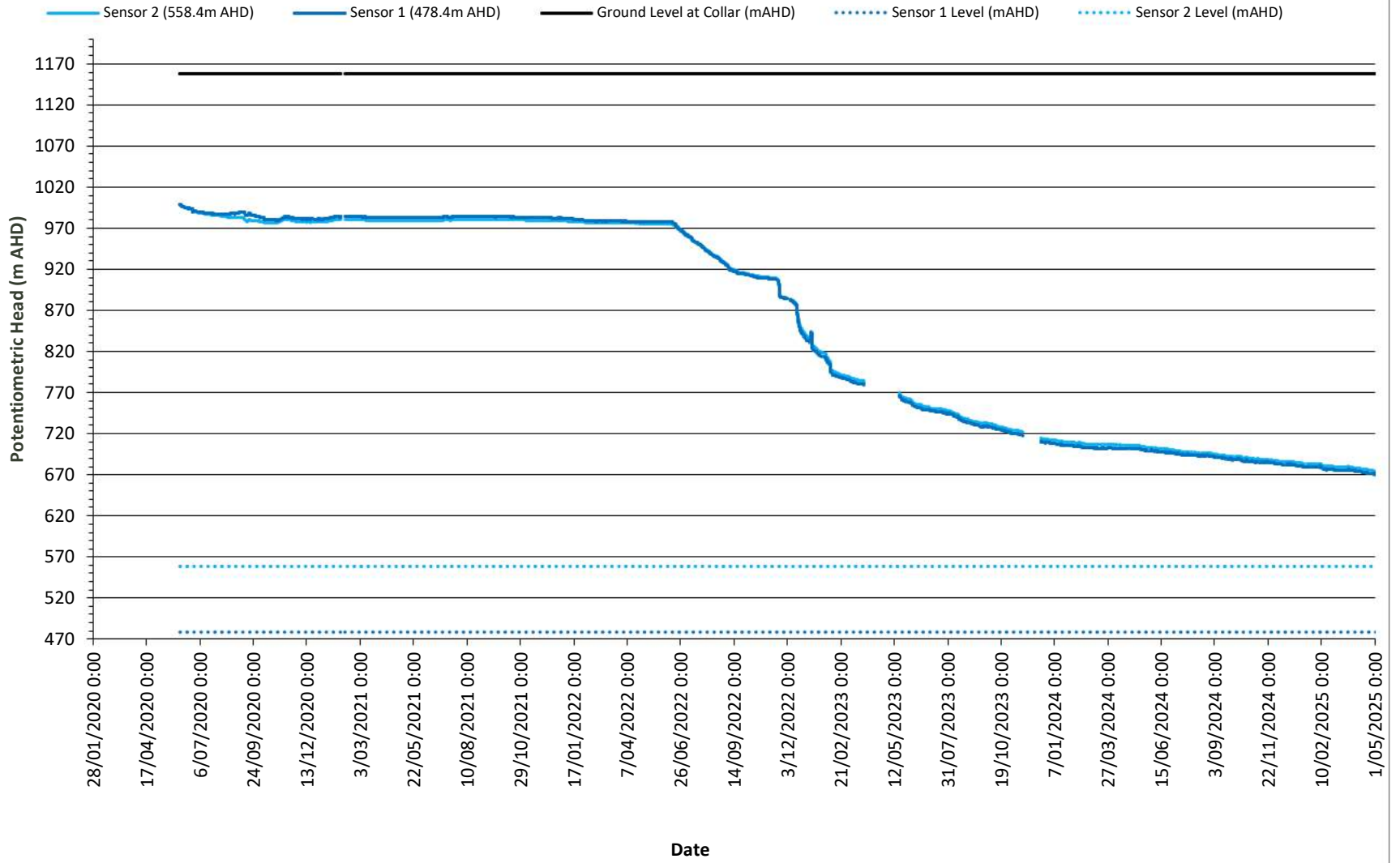

BH5204 Potentiometric Surface

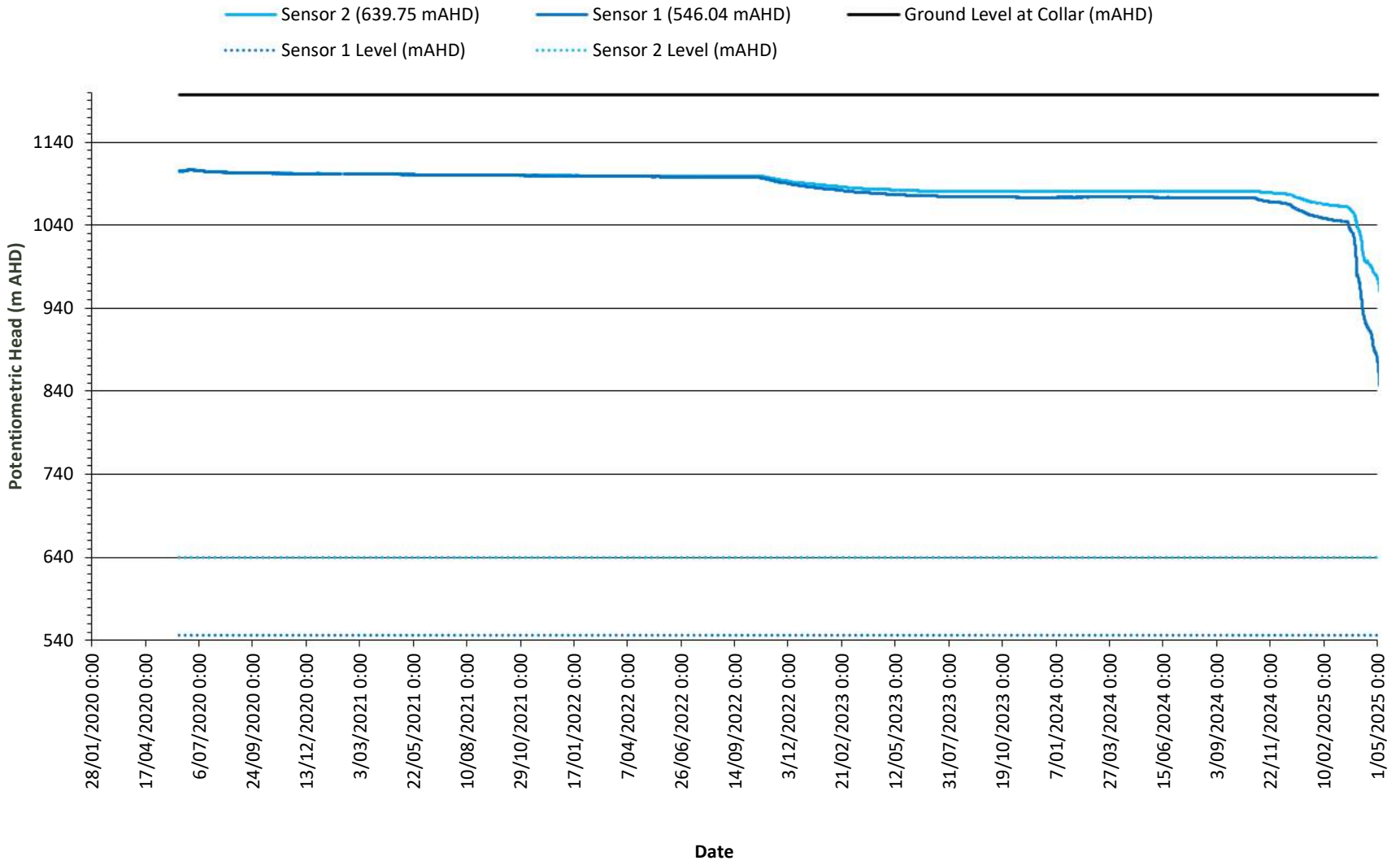

BH5203A Potentiometric Surface

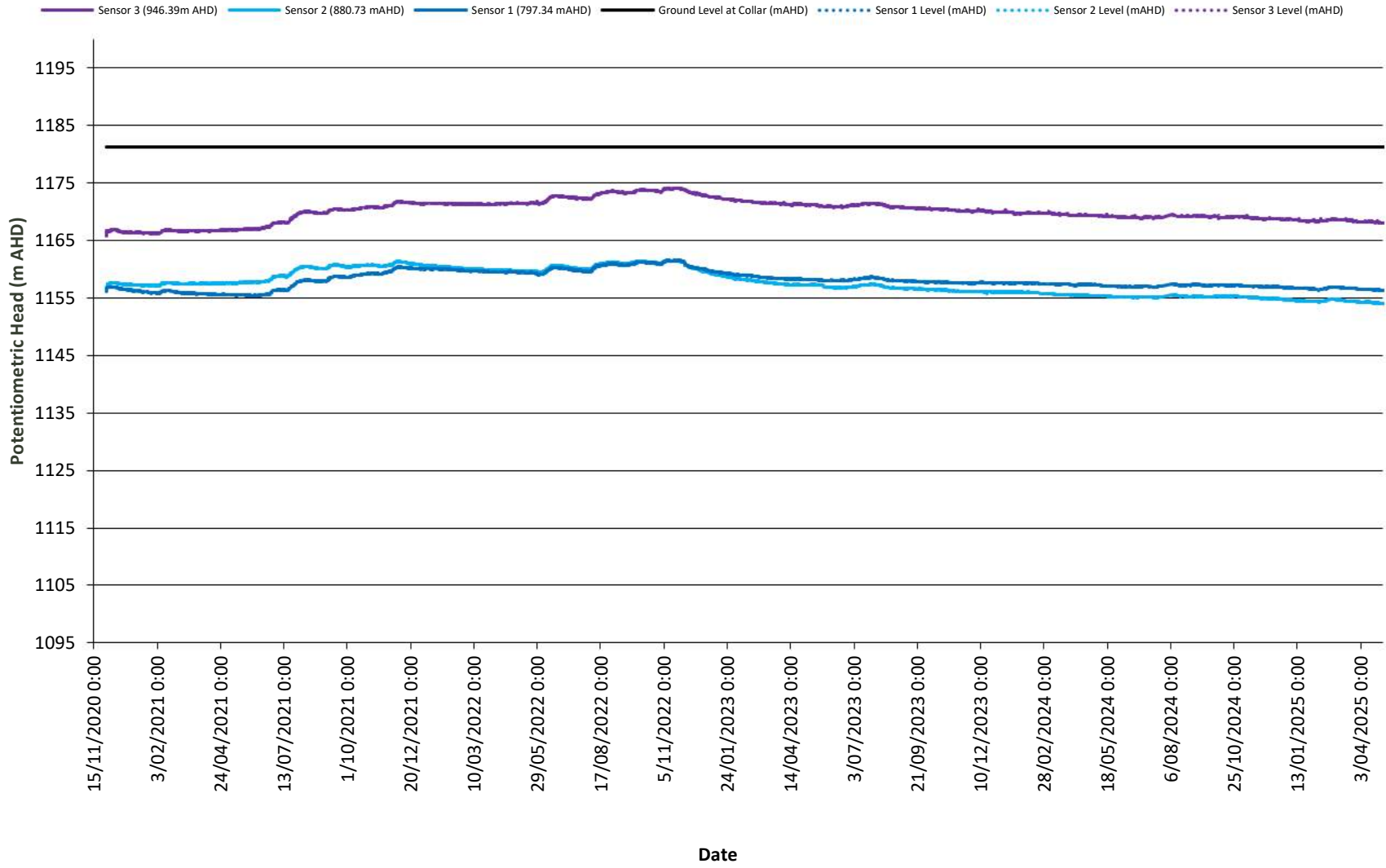

BH5202 Potentiometric Surface

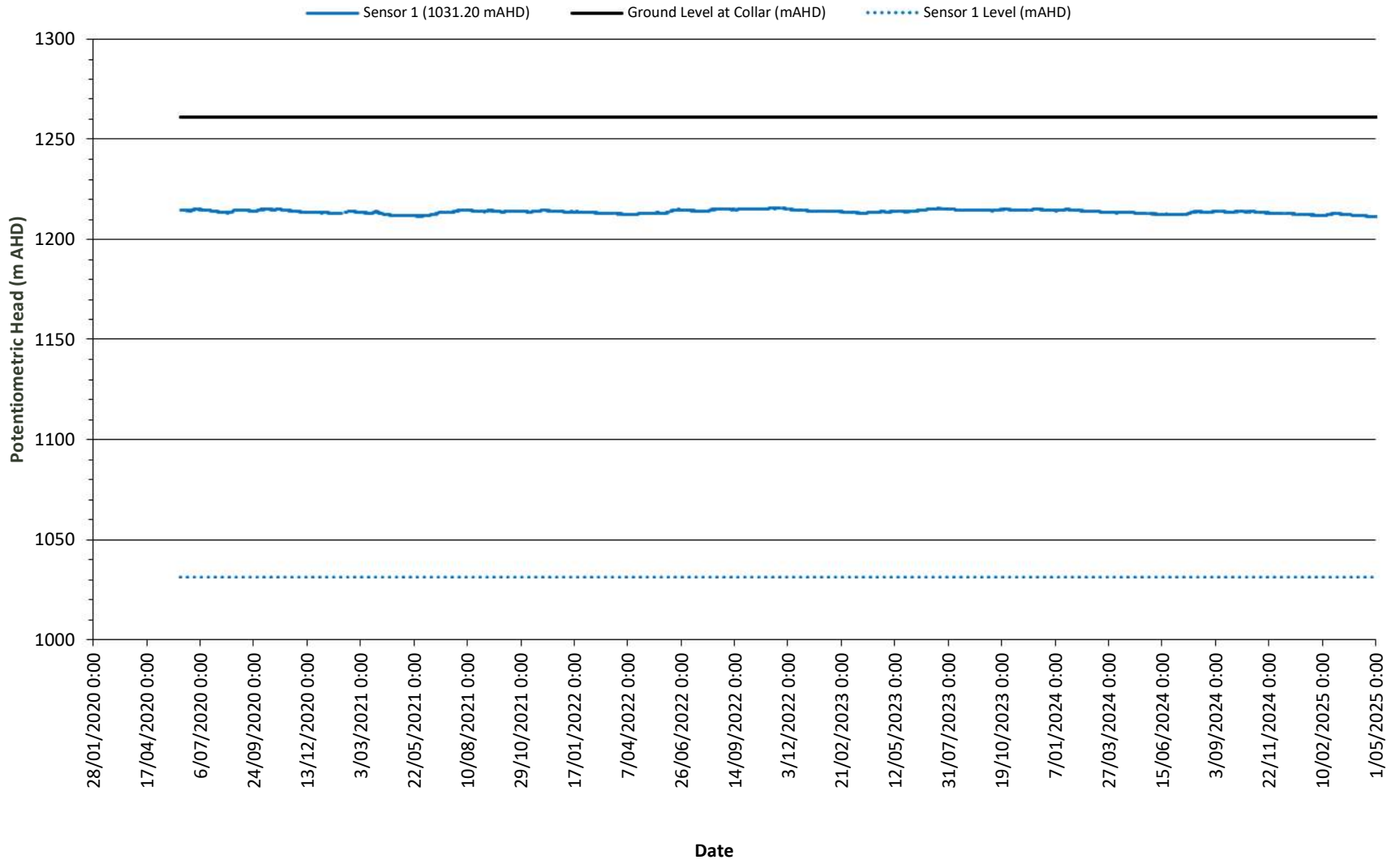

BH5115 Potentiometric Surface

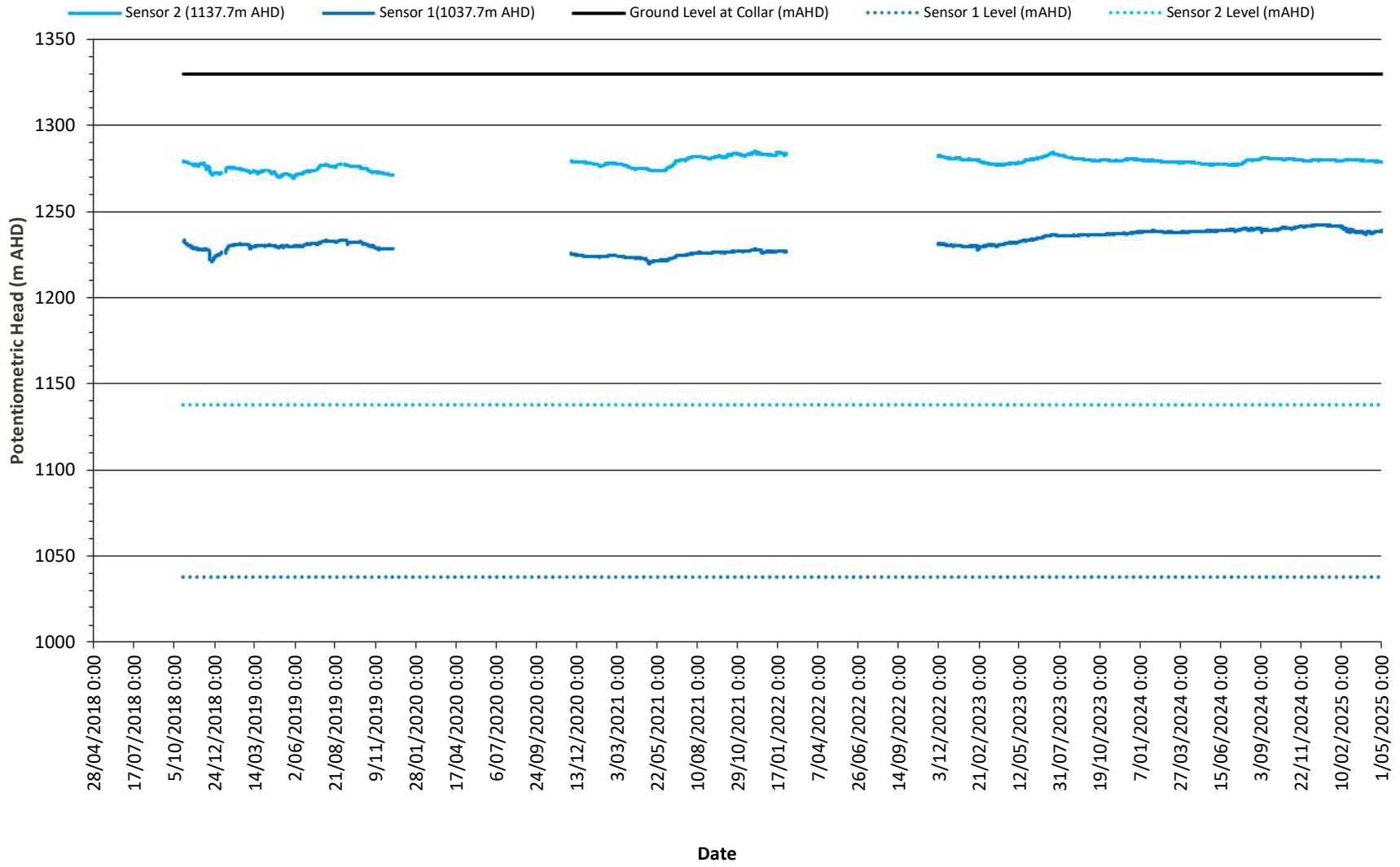

BH5114 Potentiometric Surface

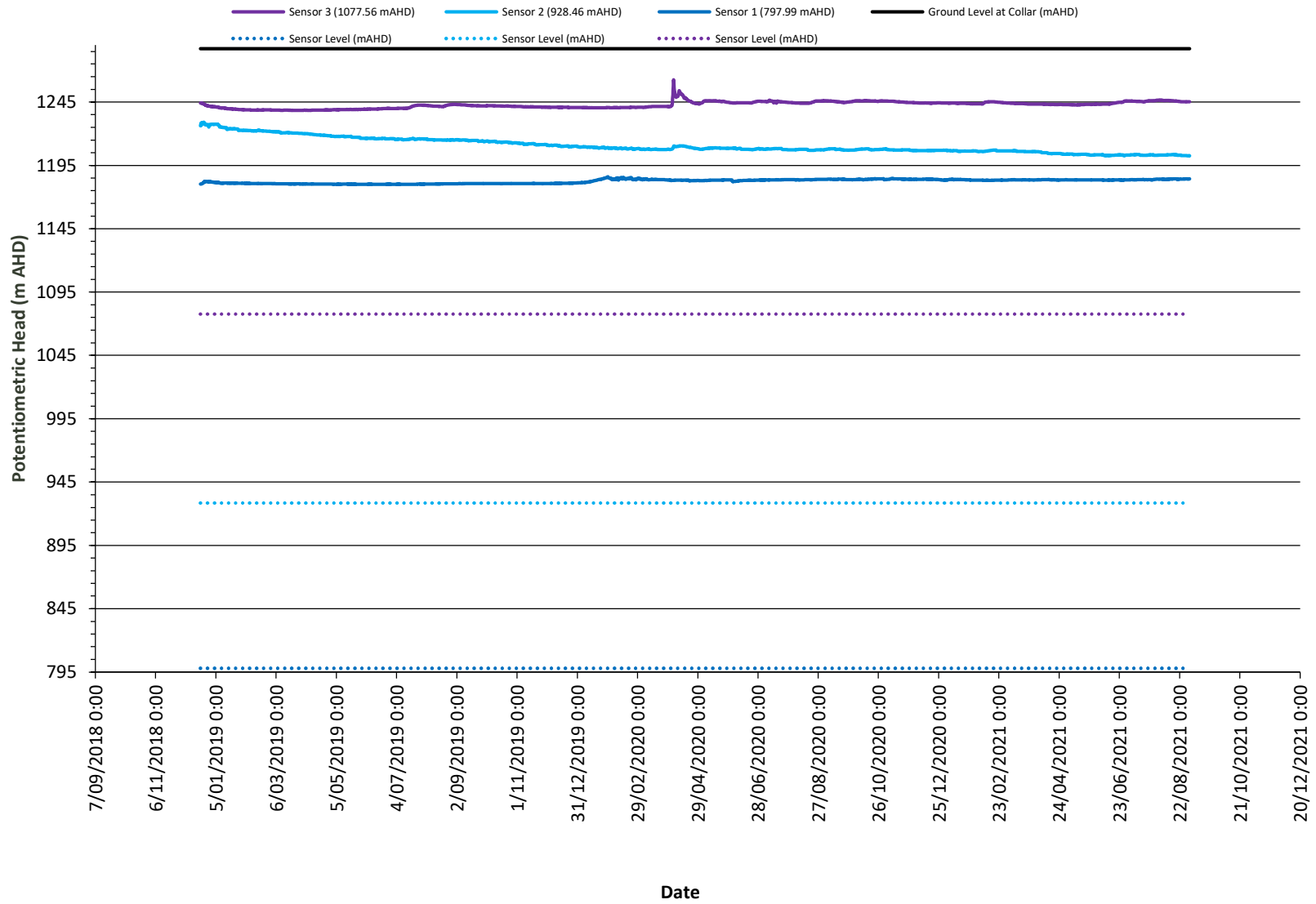

BH5113B Potentiometric Surface

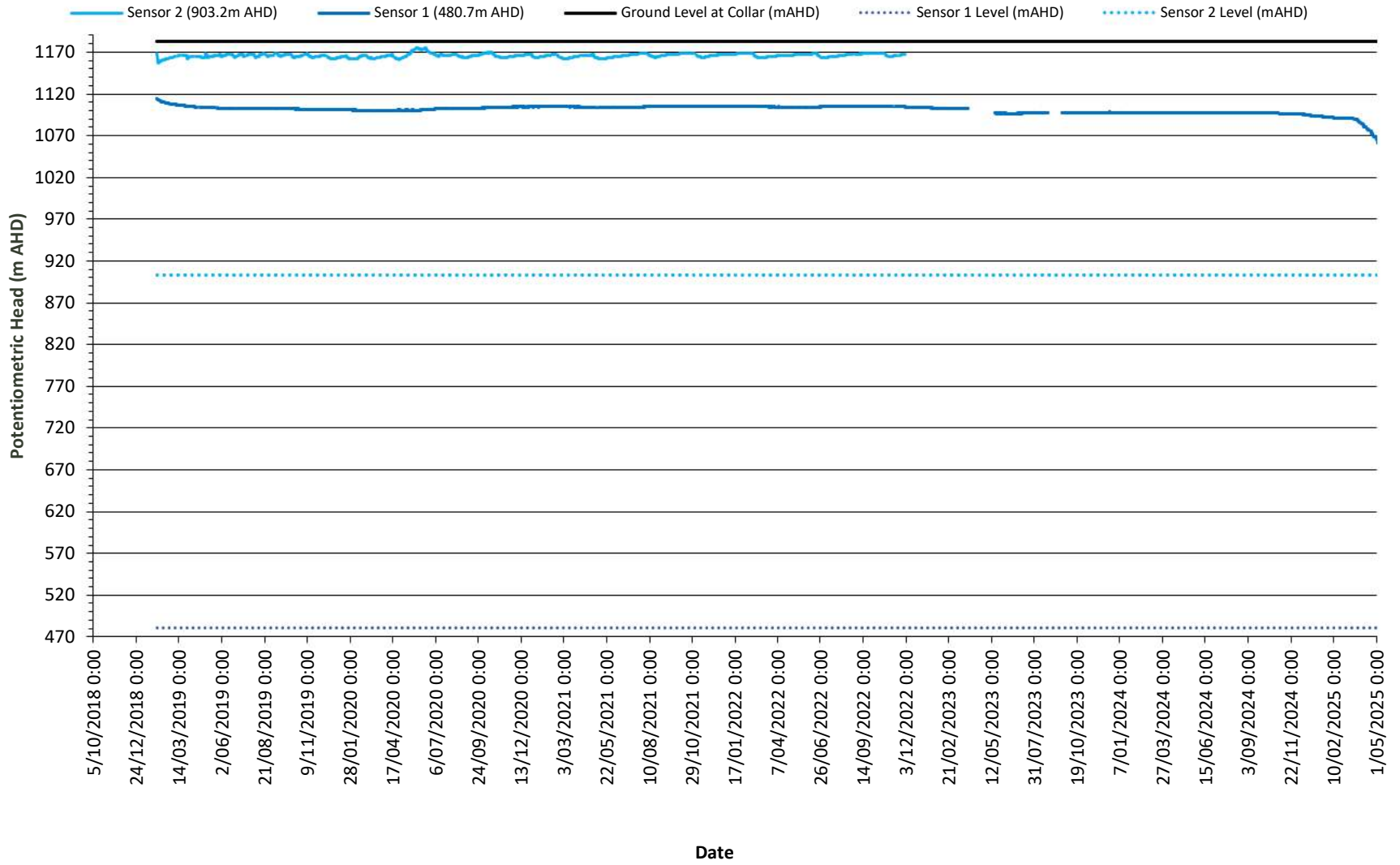

BH5113C Potentiometric Surface

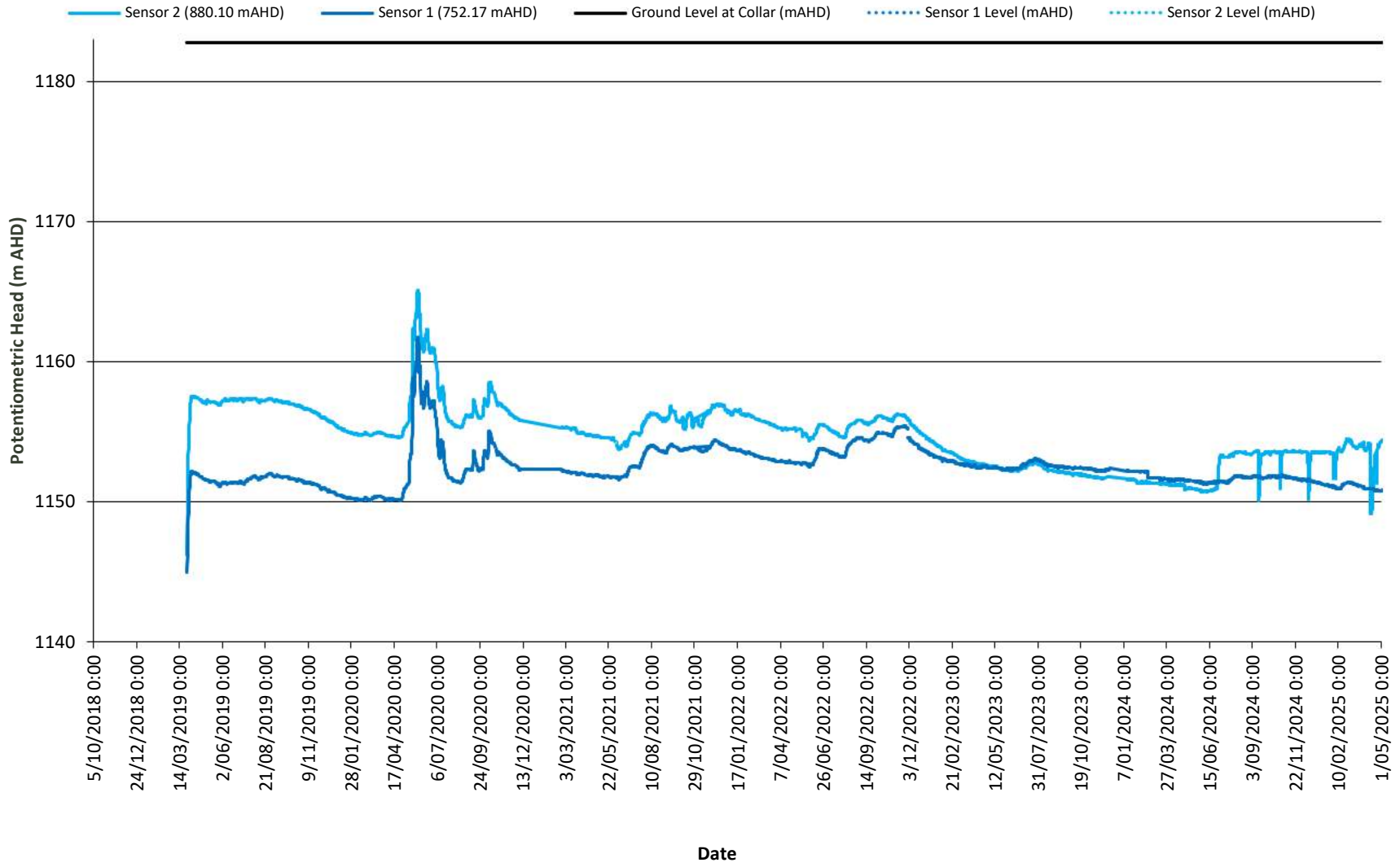

BH5111 Potentiometric Surface

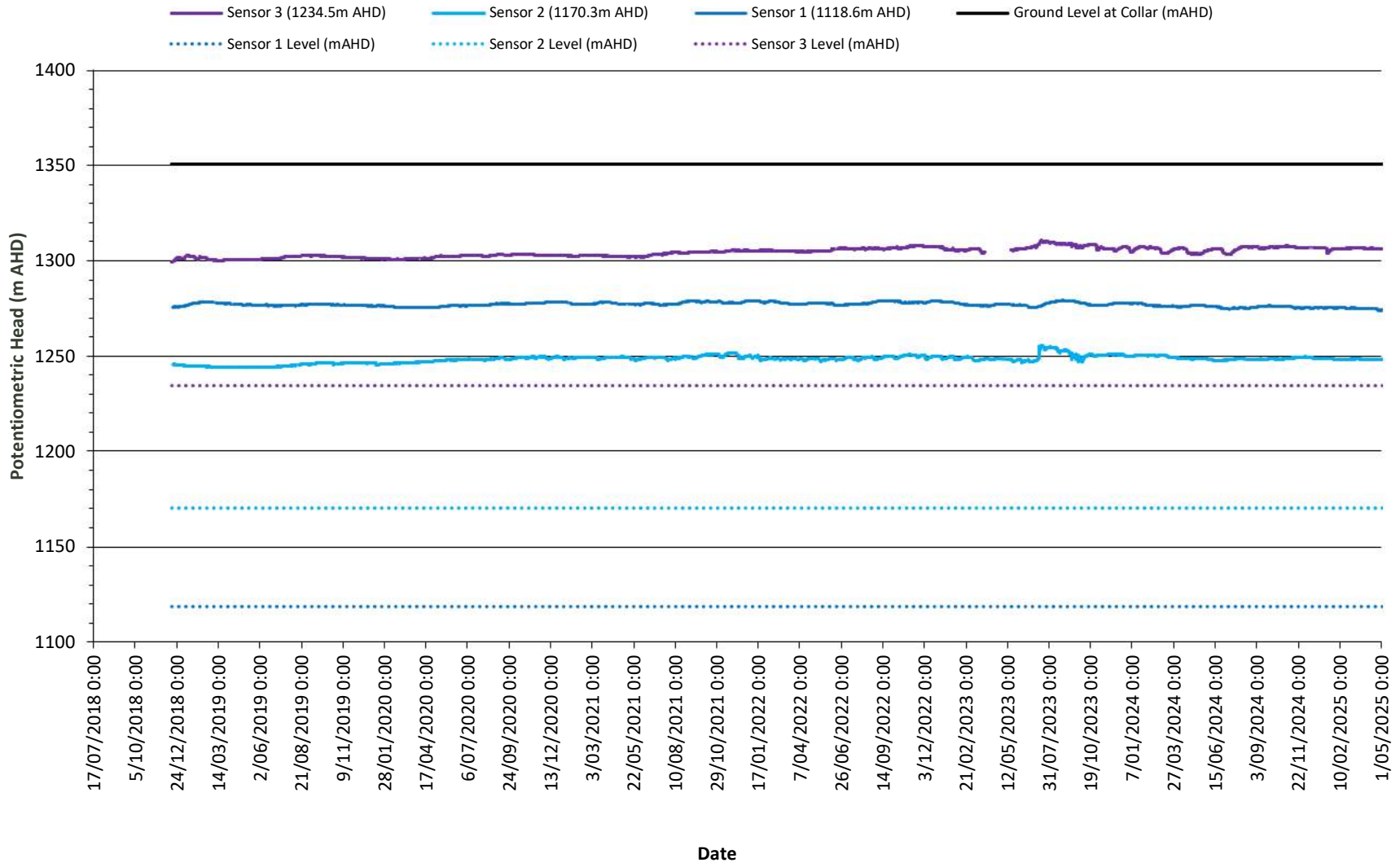

BH5110 Potentiometric Surface

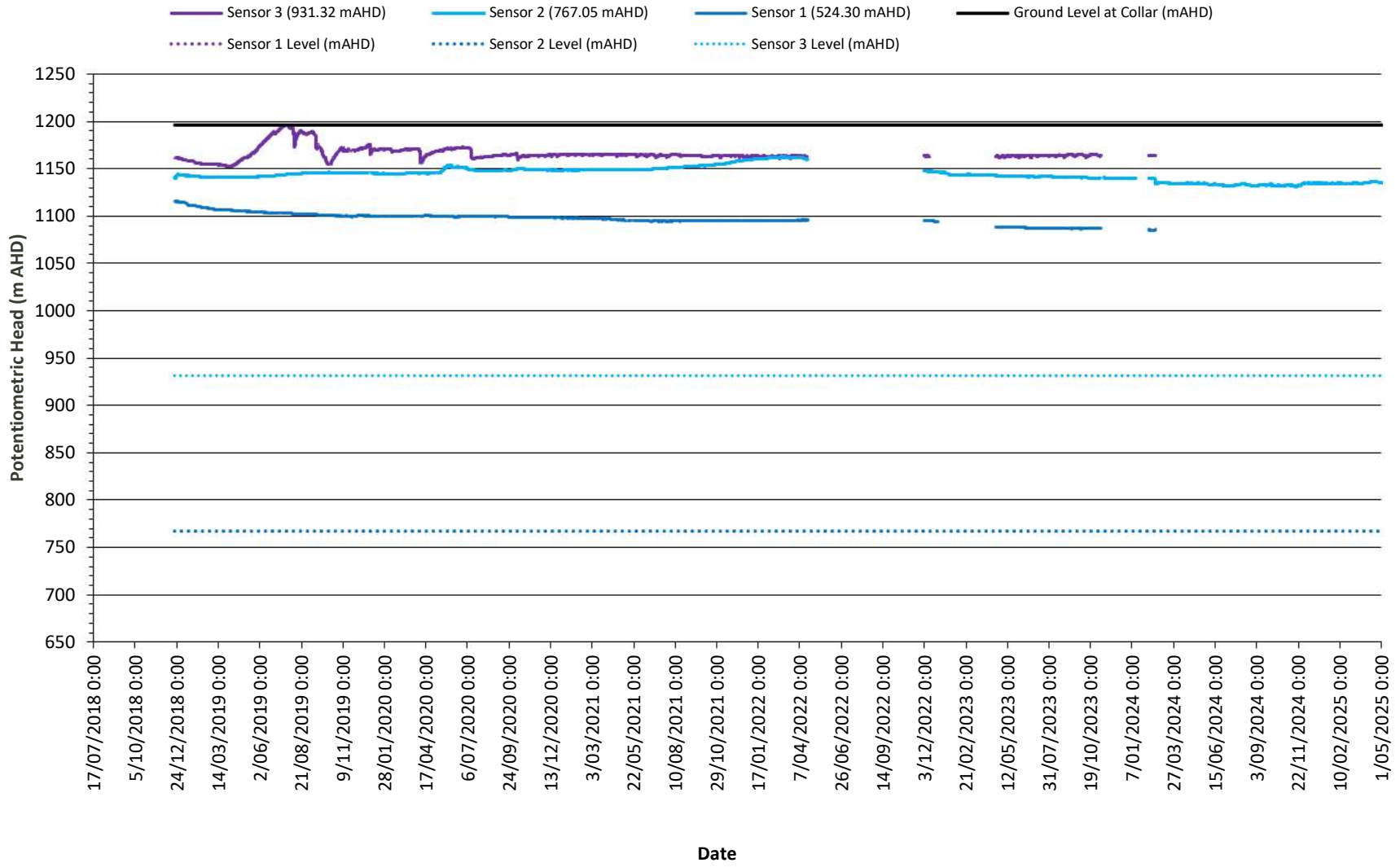

BH5108 Potentiometric Surface

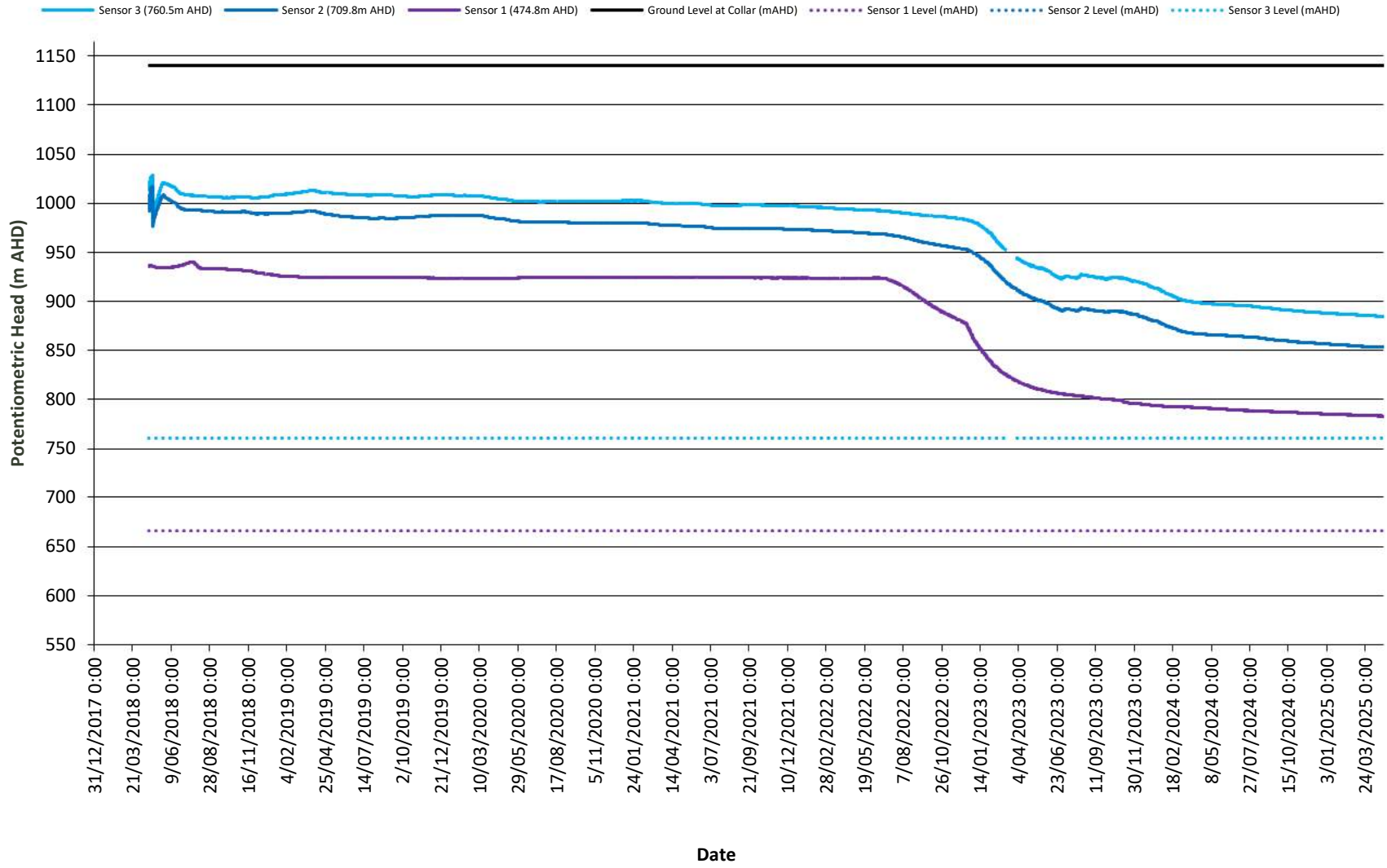

BH5107 Potentiometric Surface

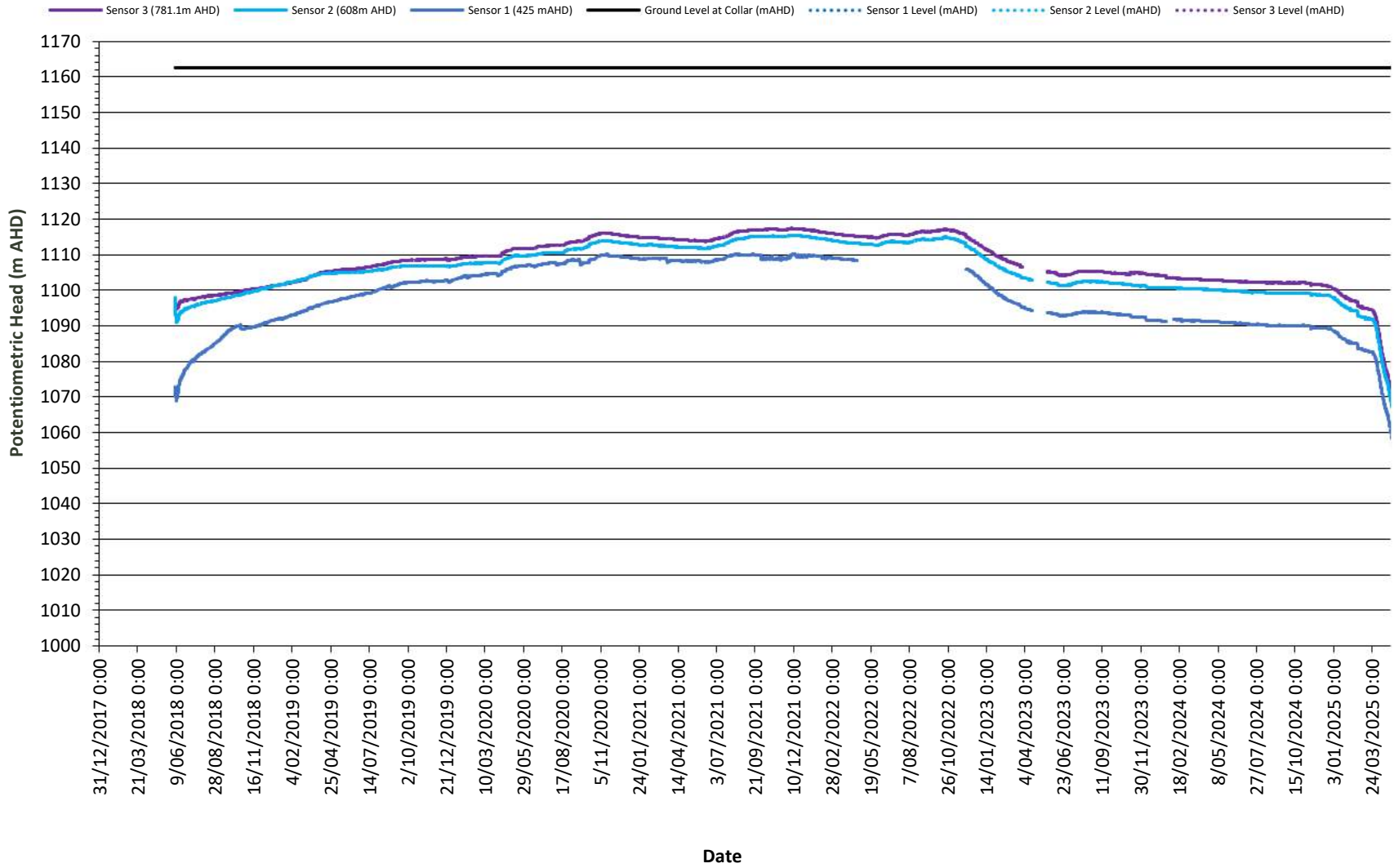

BH5104A Potentiometric Surface

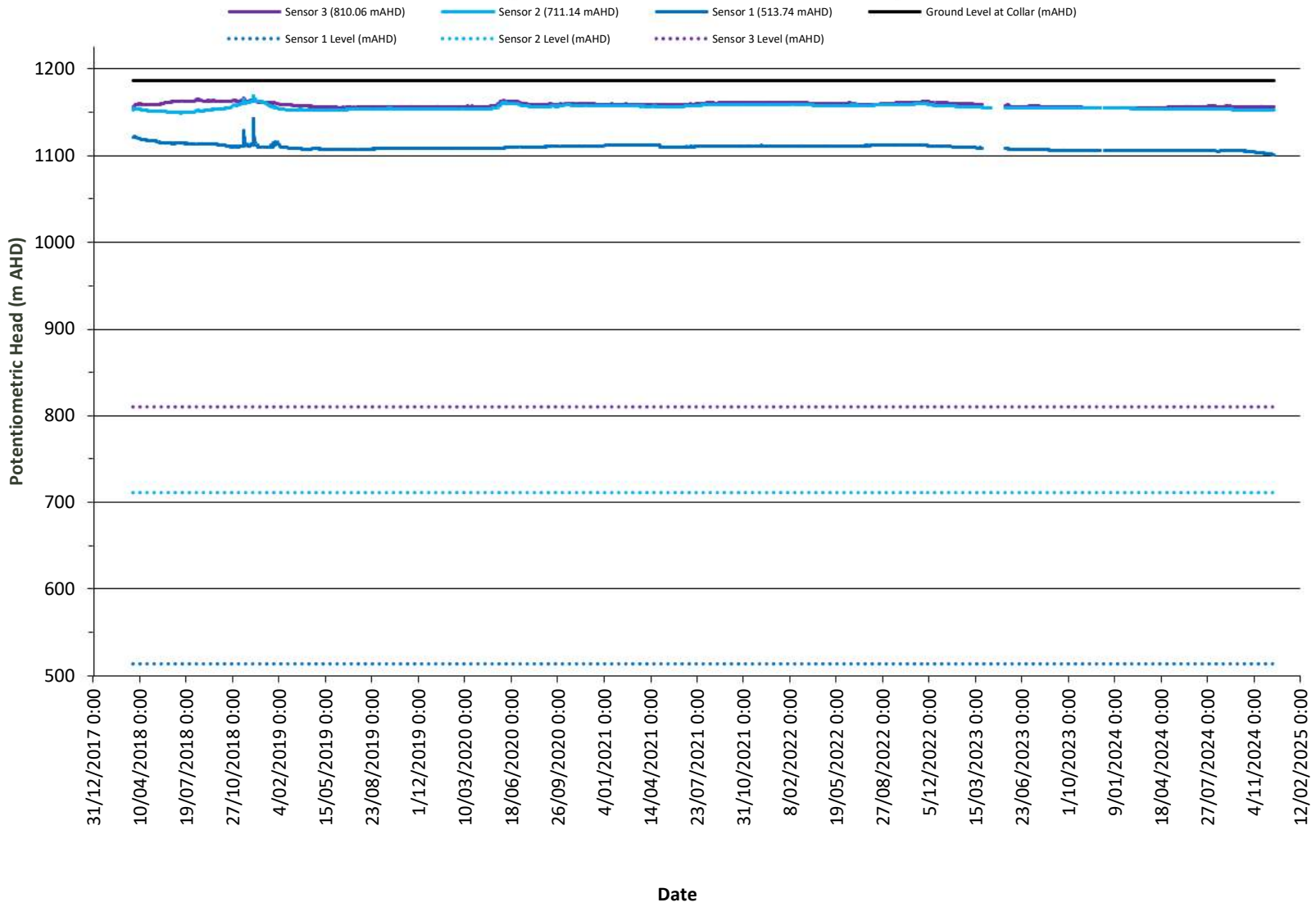

BH5103 Potentiometric Surface

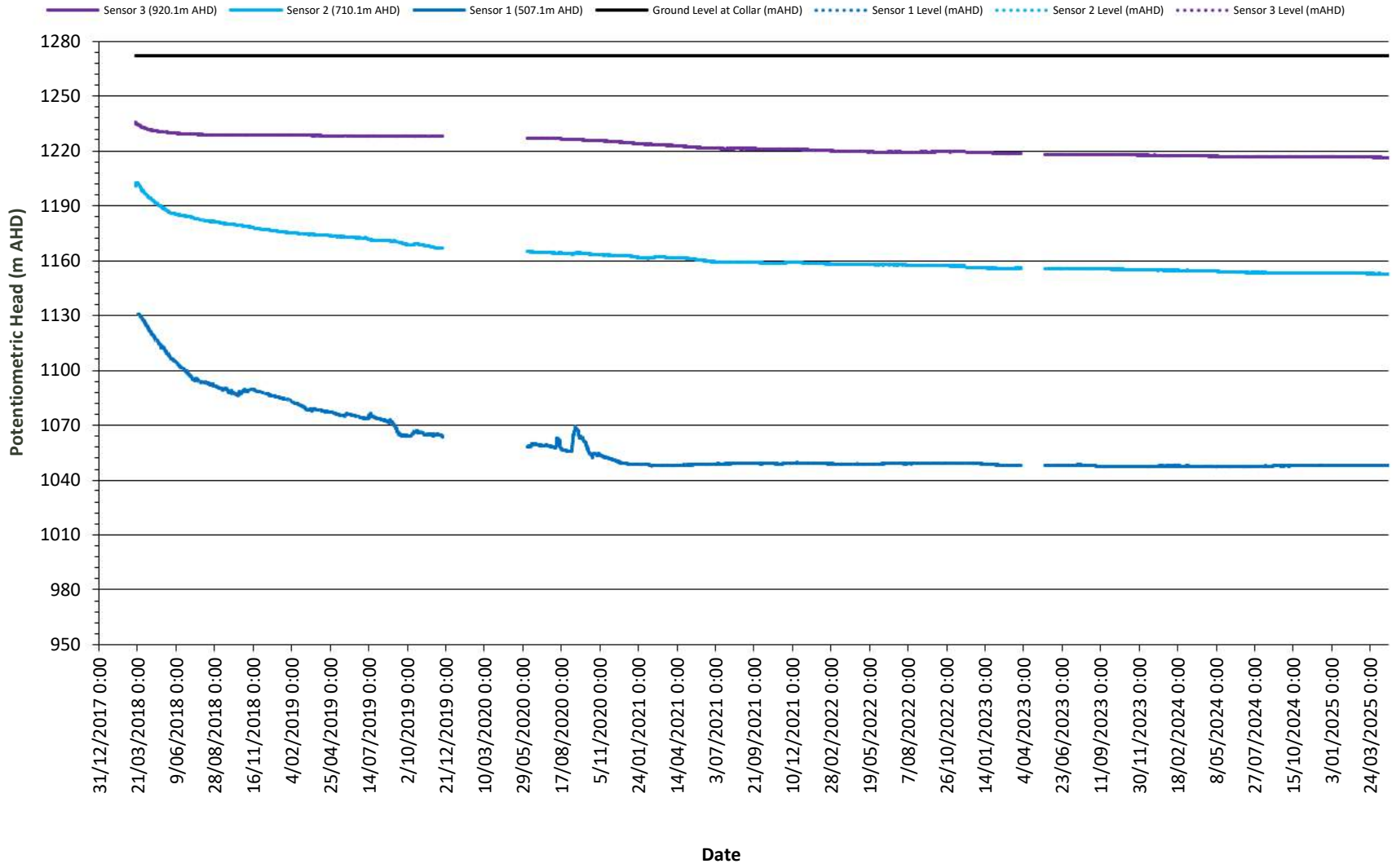

BH5102 Potentiometric Surface

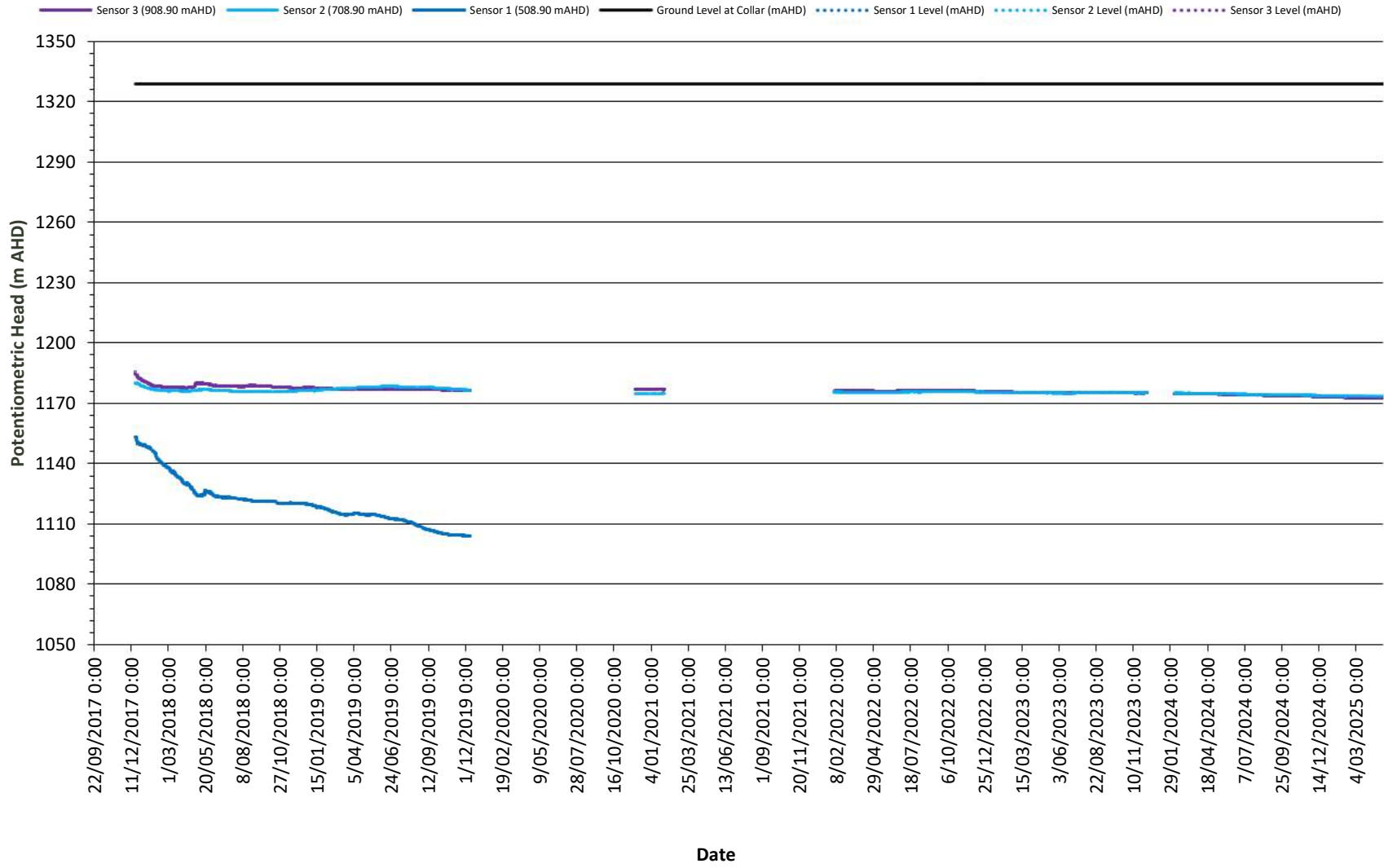

BH5101A Potentiometric Surface

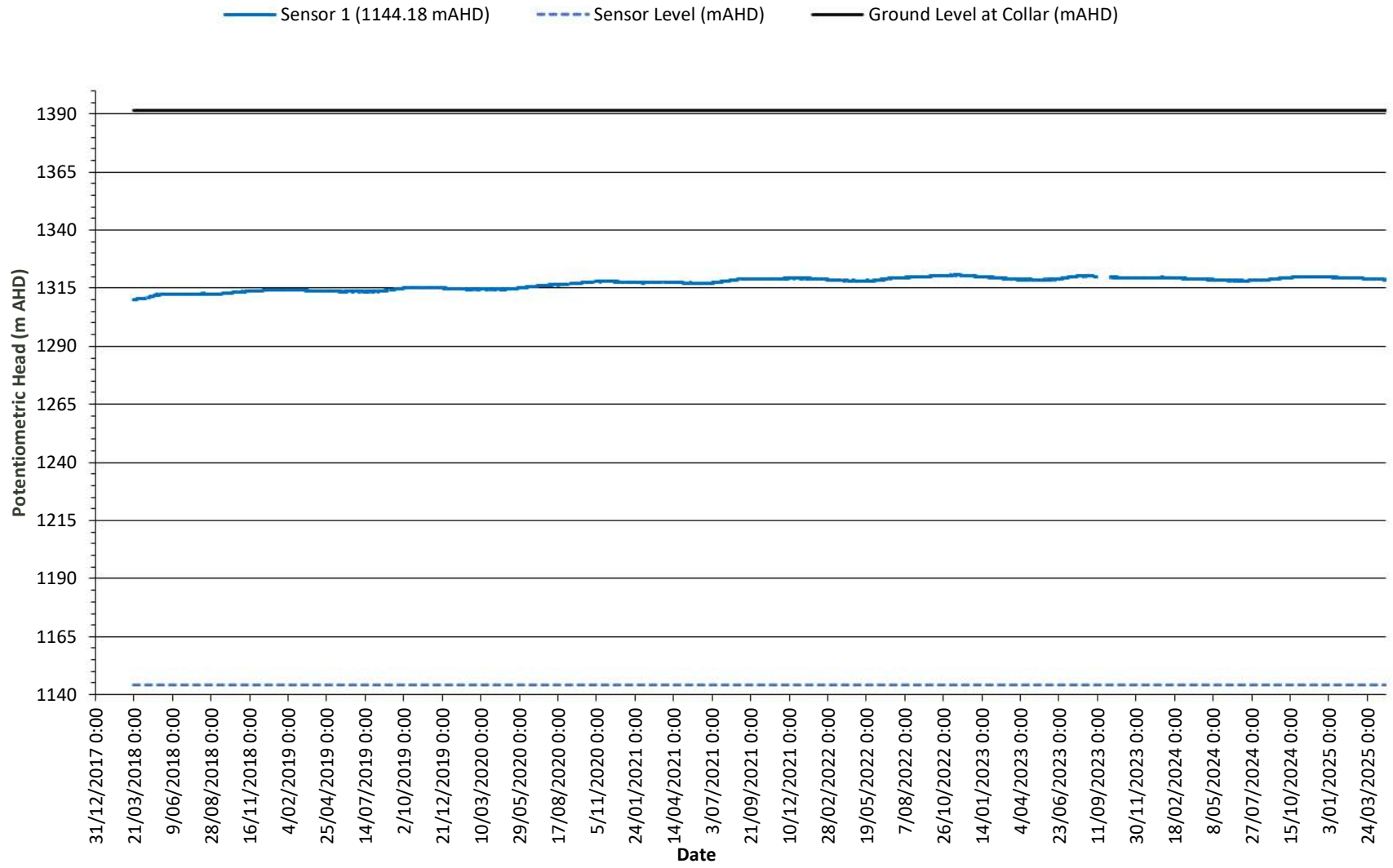

BH4201 Potentiometric Surface

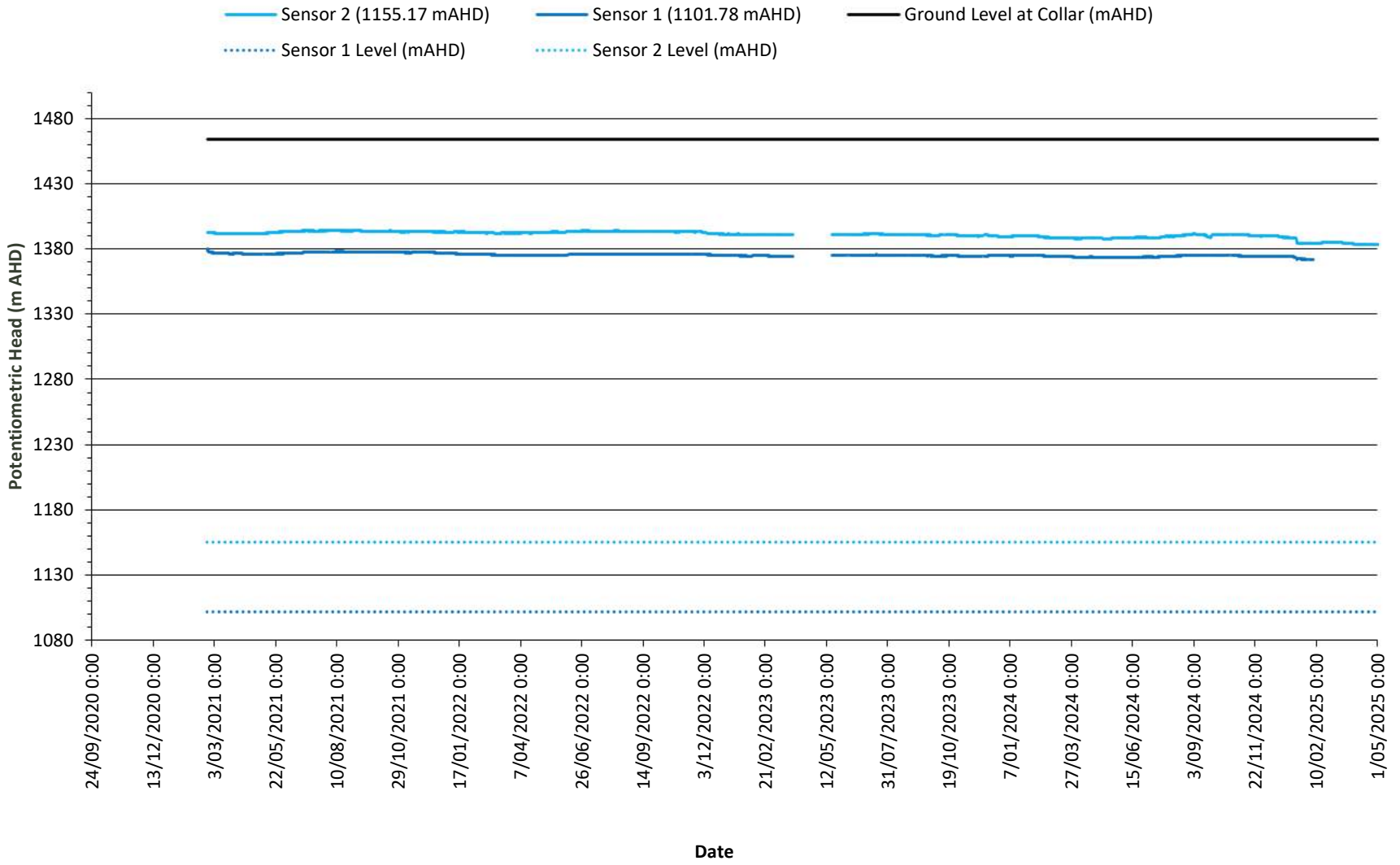

BH4202 Potentiometric Surface

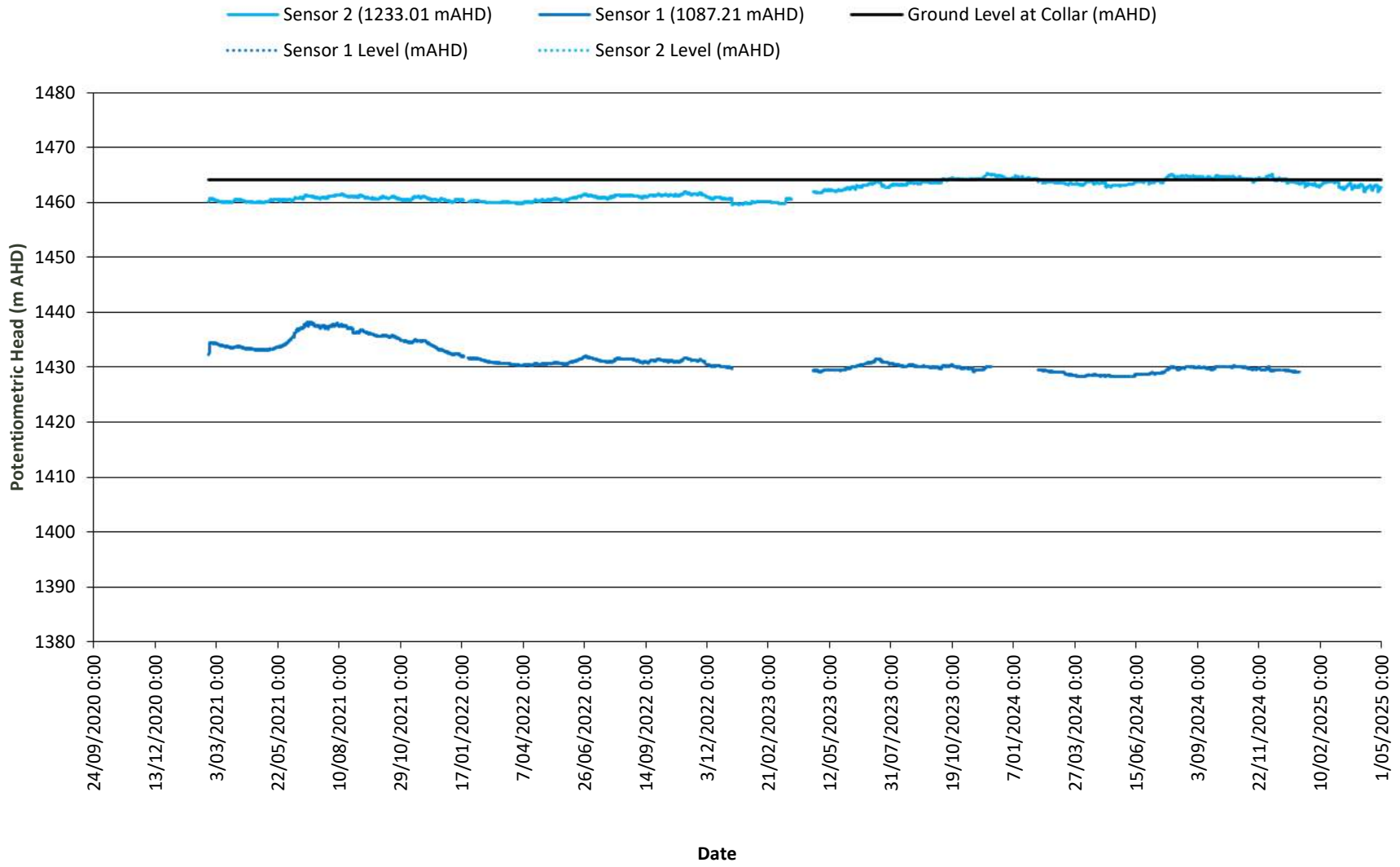

BH4104 Potentiometric Surface

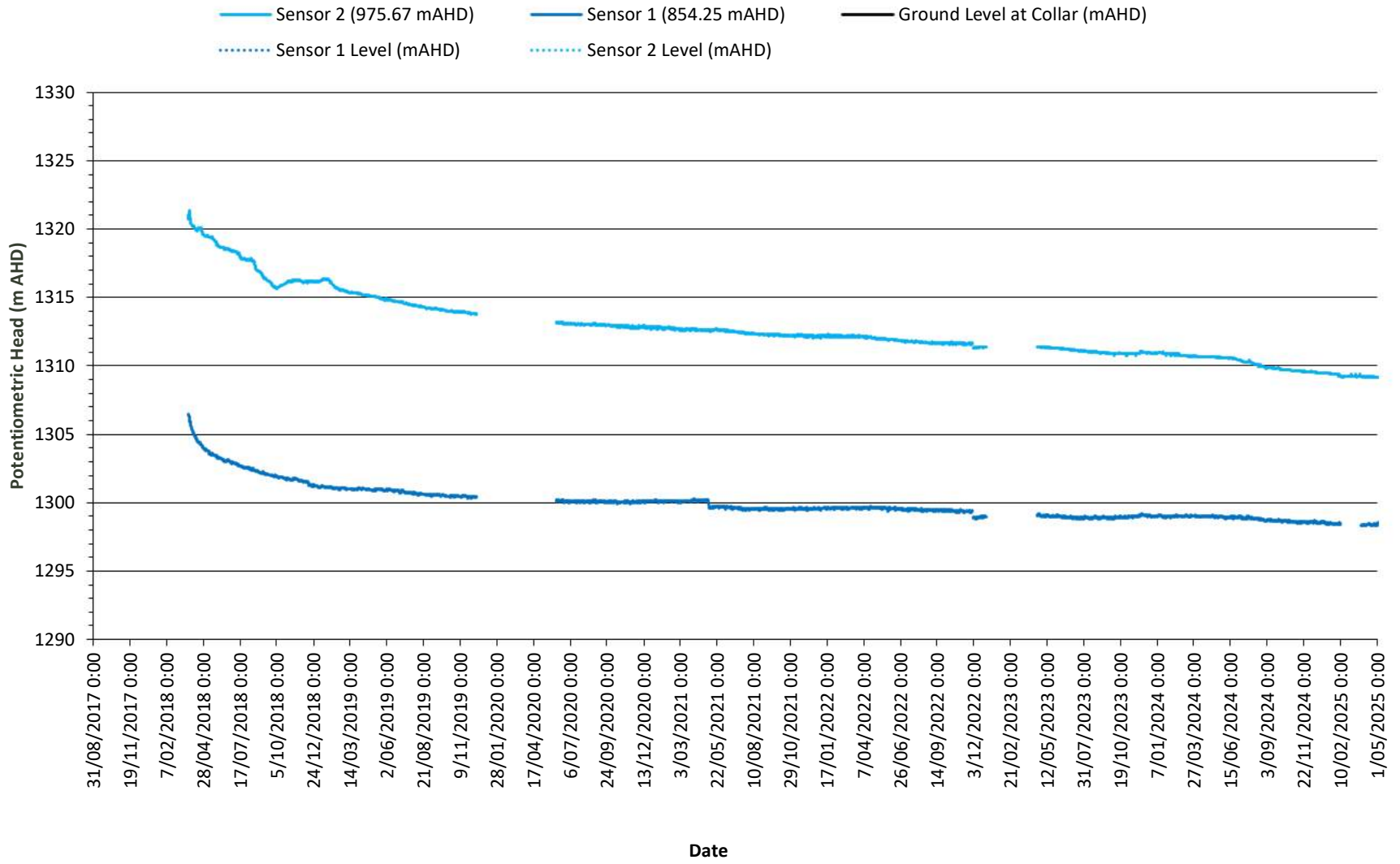

BH4103 Potentiometric Surface

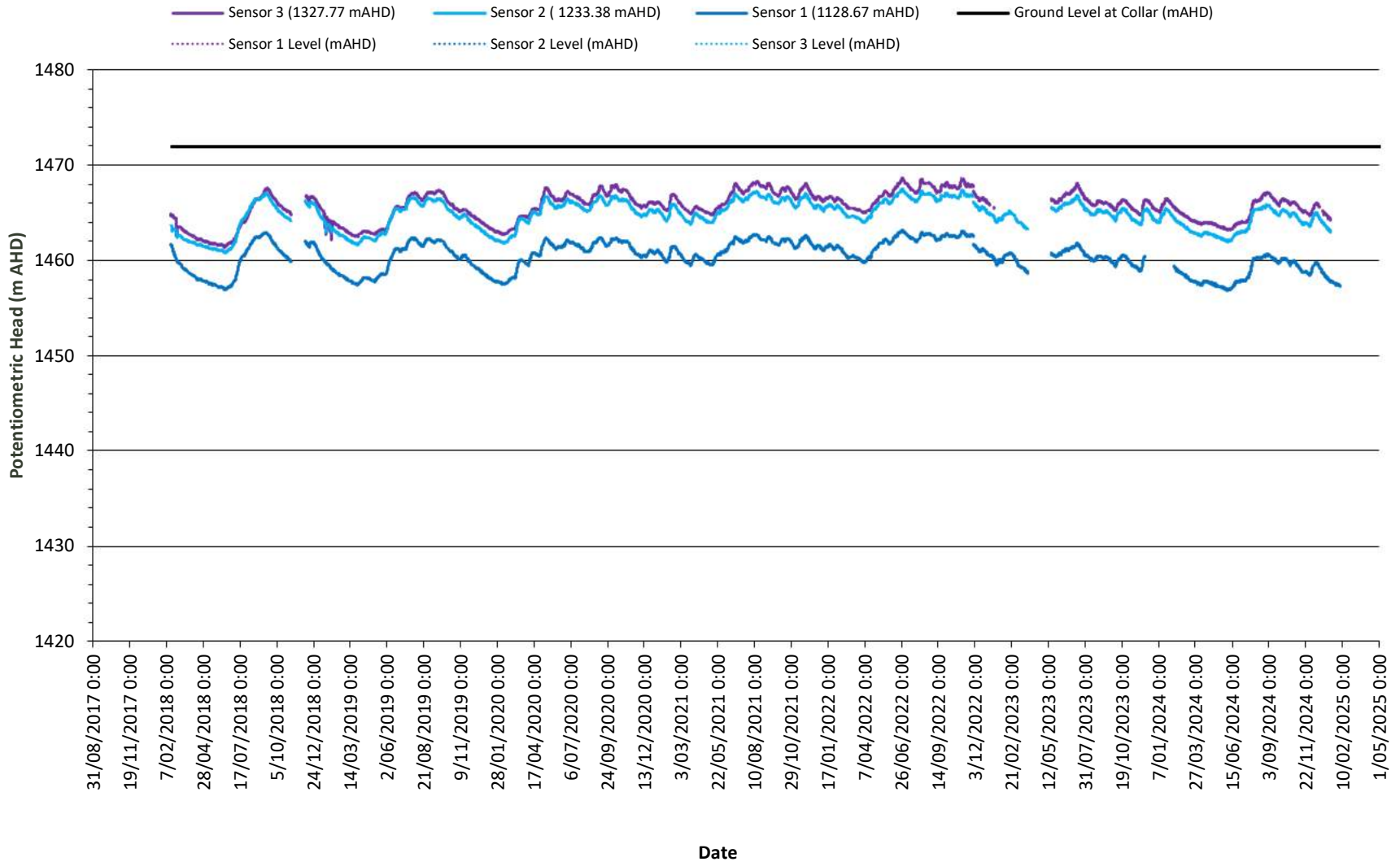

BH4102 Potentiometric Surface

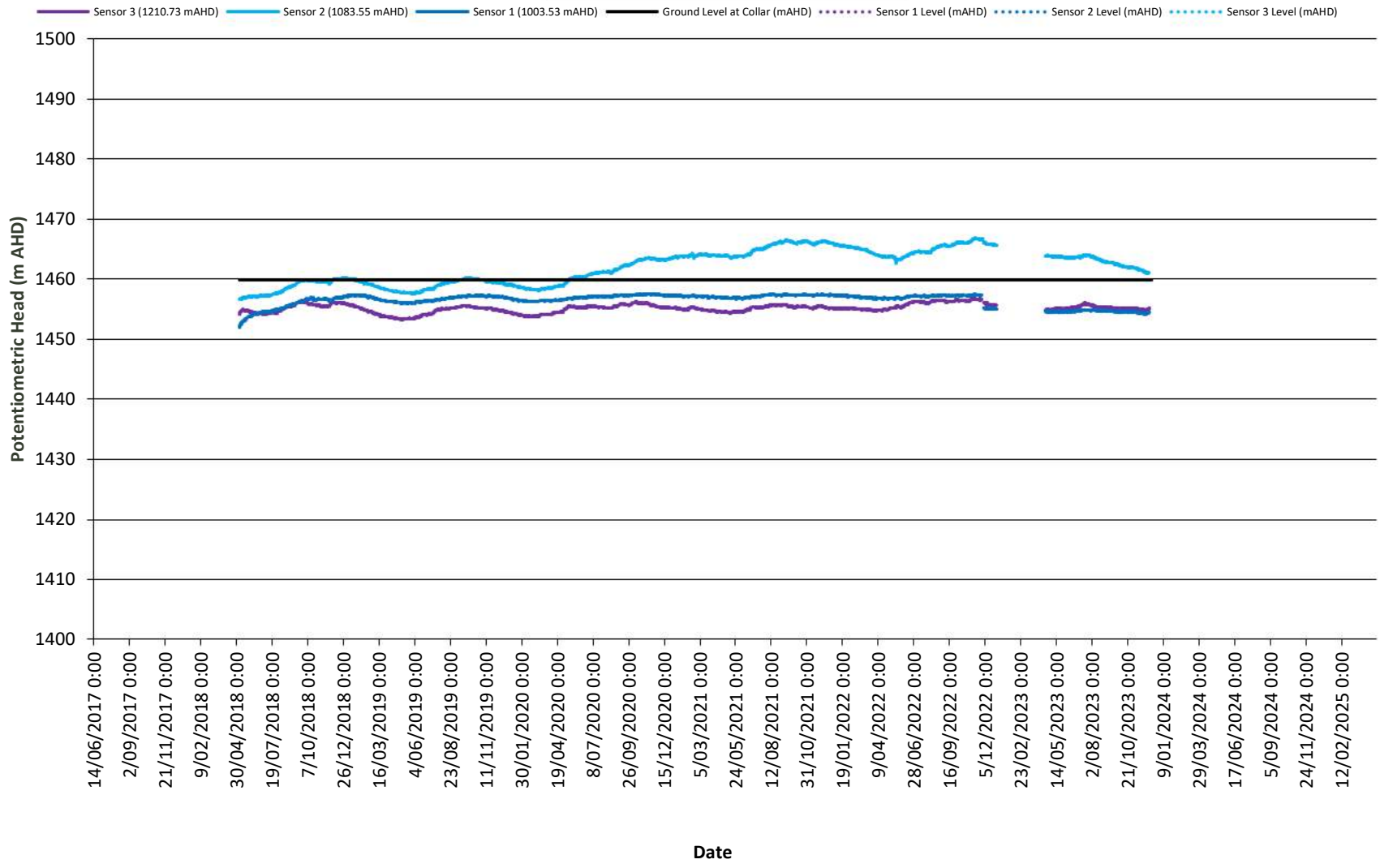

BH4101 Potentiometric Surface

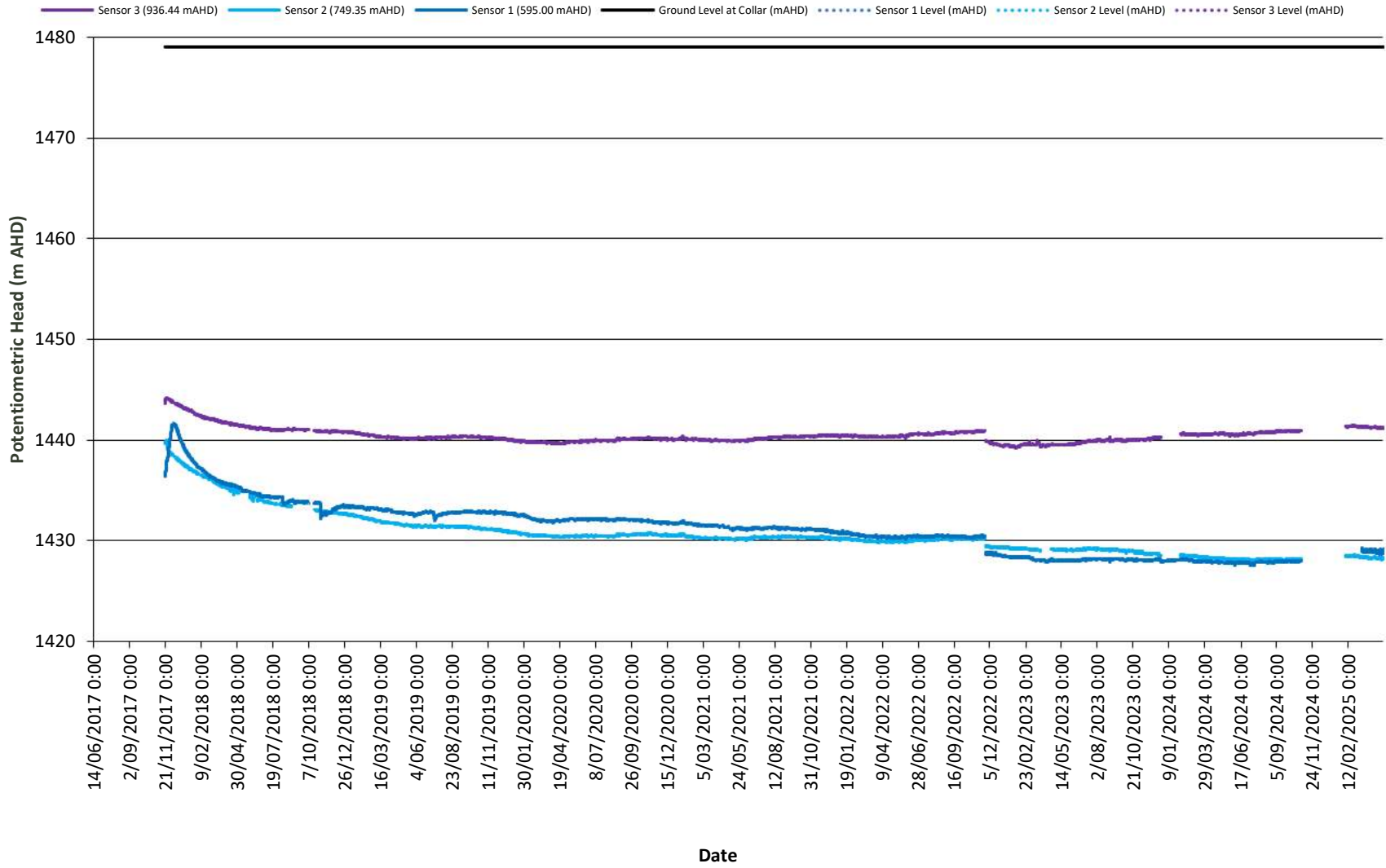

BH3203 Potentiometric Surface

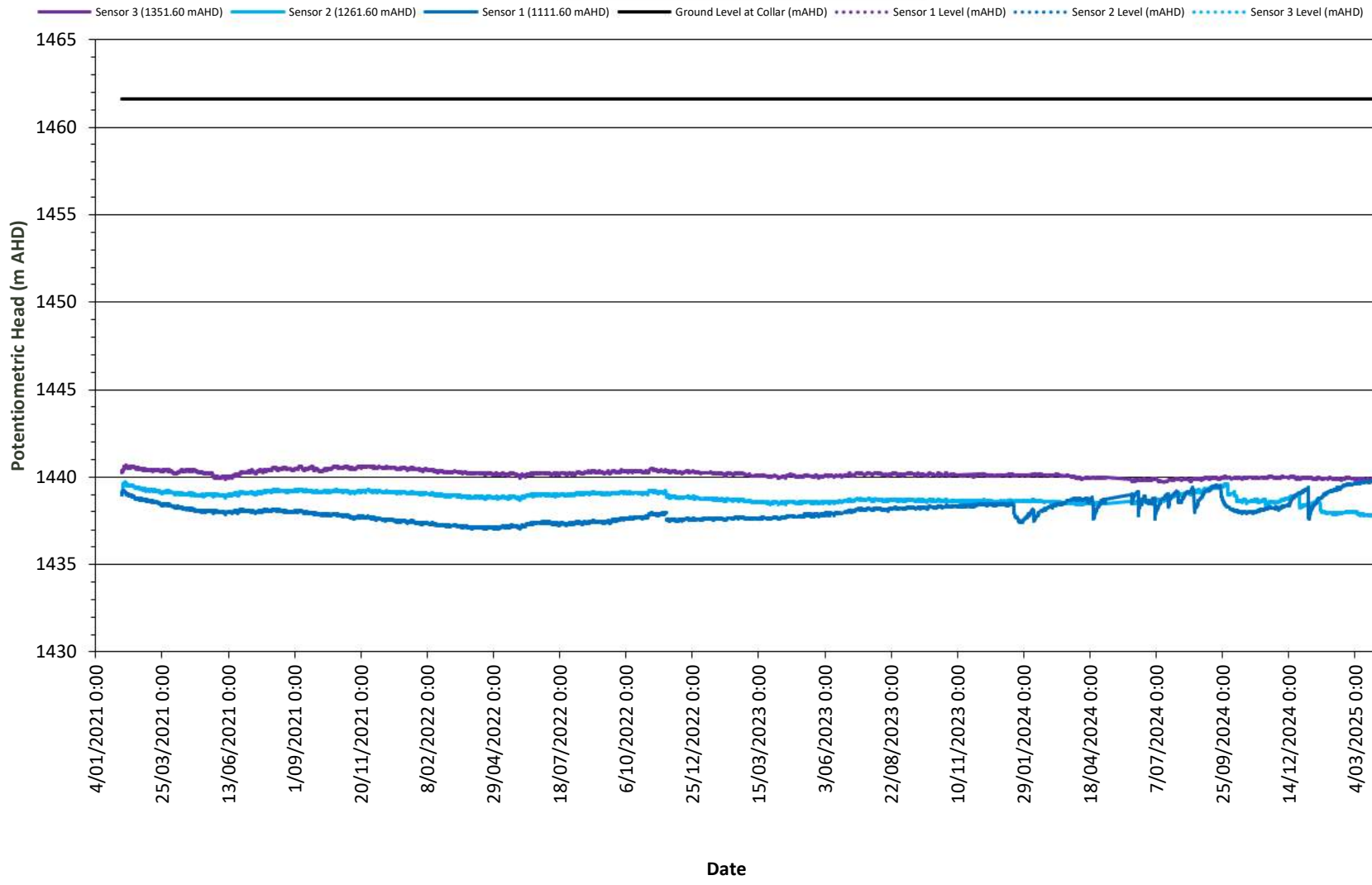

BH3113 Potentiometric Surface

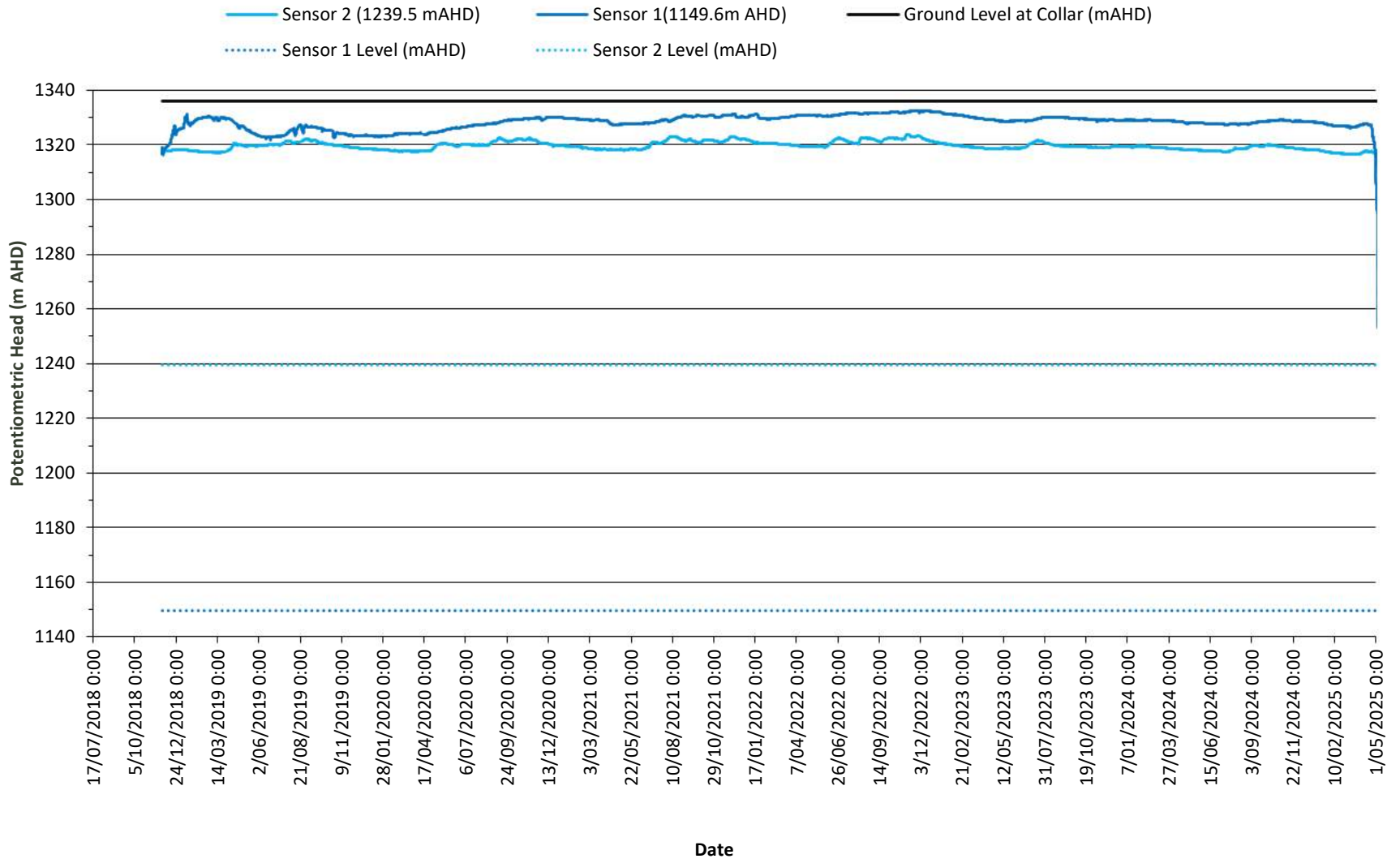

BH3111 Potentiometric Surface

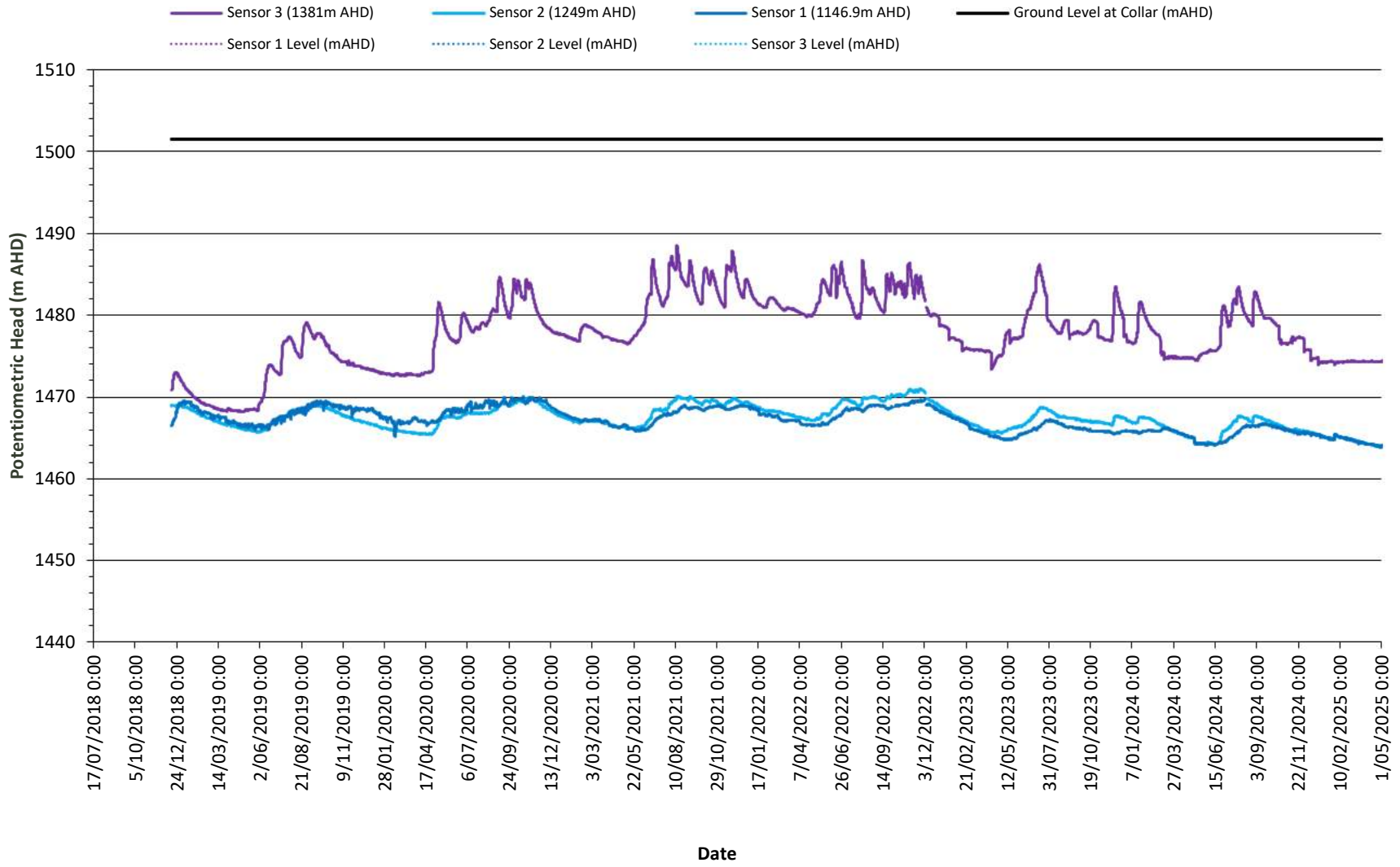

BH3108 Potentiometric Surface

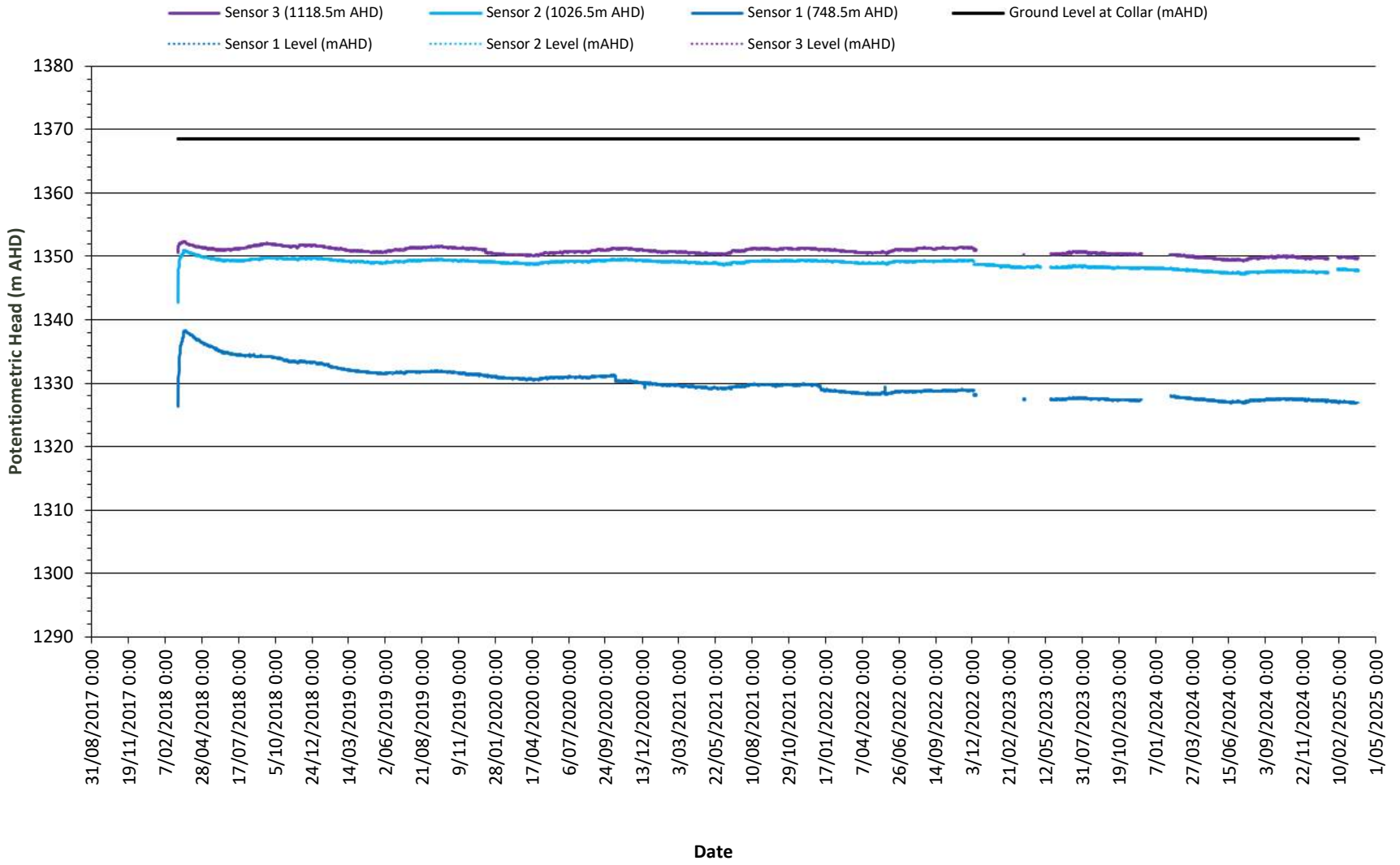

BH3107A Potentiometric Surface

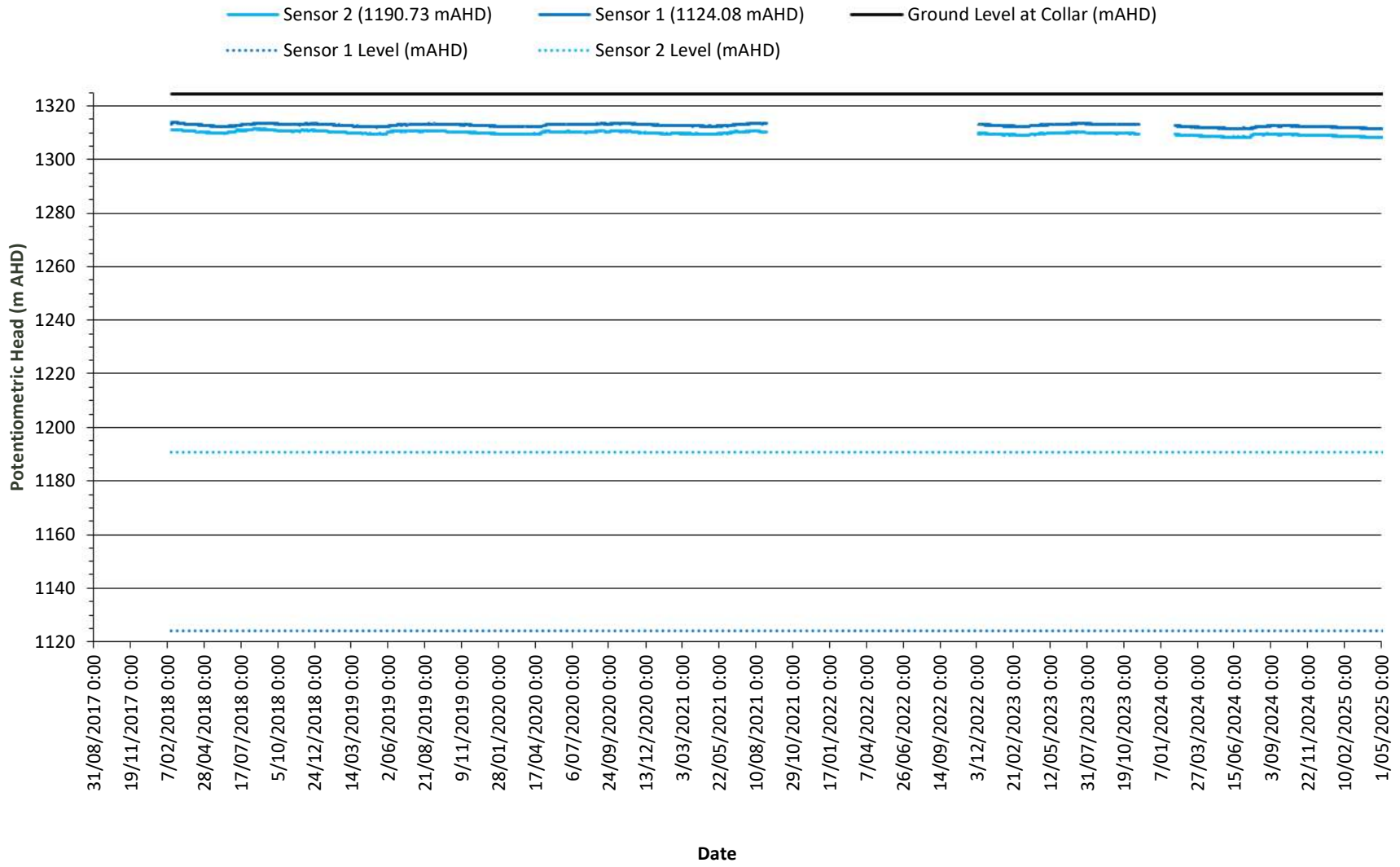

BH3106 Potentiometric Surface

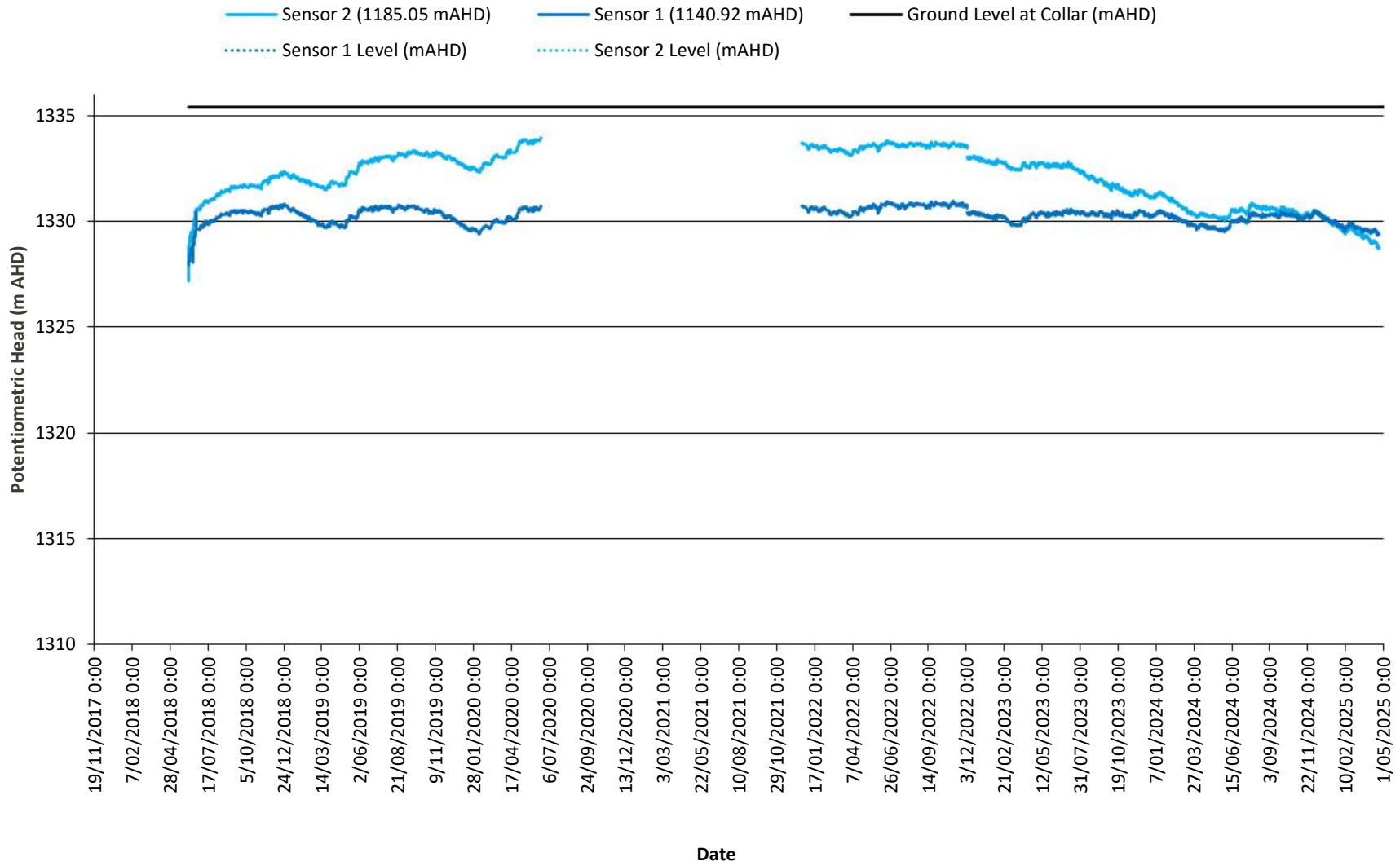

BH3104 Groundwater Elevation

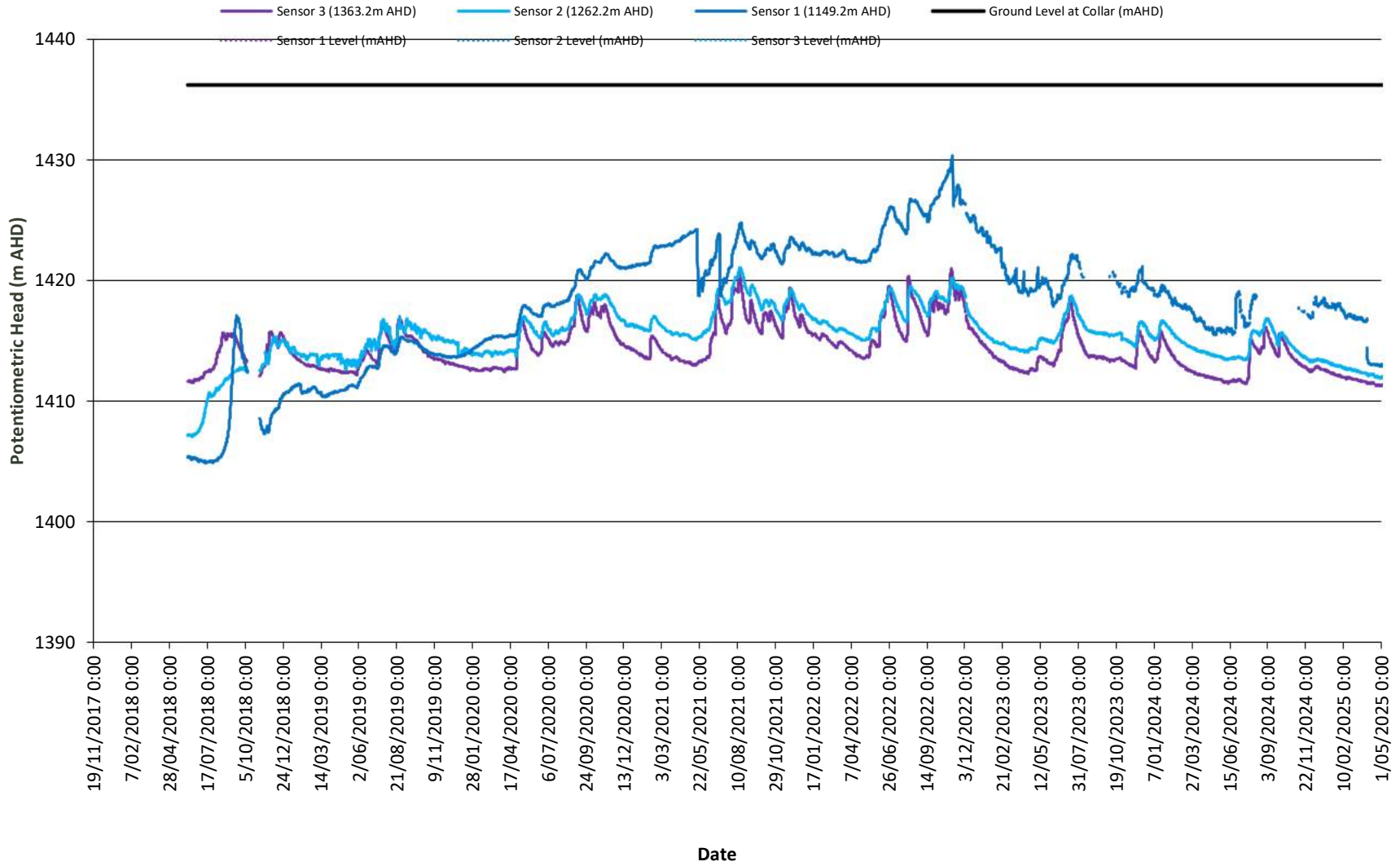

BH2102 Potentiometric Surface

